

2018 SUMMER PROMOTIONS

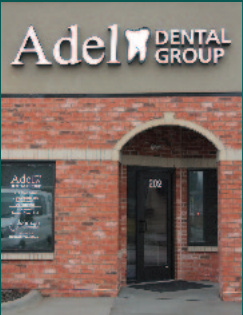

Adel DENTAL GROUP

Built on Loyalty

Adel Dental Group
L Eric Anderson DDS
Adel, Iowa

PAGES **19-23**

since

KANSAS CITY

ST. LOUIS

DENVER

DES MOINES

OMAHA

SPRINGFIELD

WICHITA

GOETZE
d e n t a l

JULY 01
SEPT 30

Q3

FEATURED PRODUCTS

PAGES **16-17**



COMING SOON!

PAGE

16

Riva Star Silver
Diamine Fluoride
Desensitizer
by SDI



PAGE

17

Frings® Forceps with
Springs
by IDS Megagen



PAGE

17

Aquarius Professional
Designer Series
Water Flosser
by Waterpik

SUMMERHYGIENESPECIALS

PAGES **25-59**



PAGE

46

Vera Prophy Angles
by Young
Buy 2, Get 1 FREE!



PAGE

42

MI Paste® ONE
by GC America
Buy 3, get 1 FREE!



PAGE

56

SMARTmatic™ S19 K
Low Speed Handpiece
by KaVo
Buy 3, get 1 FREE!

ADVANCEDENTAL

PAGES **05-08**

Advance



NOW AVAILABLE!

Advance Dental Products by
Goetze Dental

SUMMER PROMOTIONS

JULY 01 - SEPTEMBER 30

FOUR EASY WAYS TO ORDER

CONTENTS

5-8	ADVANCE DENTAL PRODUCTS
10-15	QUALA PRODUCTS
16-17	FEATURED PRODUCTS
19-23	FEATURED OFFICE
25-59	SUMMER HYGIENE SPECIALS

VENDOR INDEX

09, 63	3M ESPE	62	Pentron
18, 82	A-dec	87	Pelton & Crane
78	Aurelia	80	Premier
66	Centrix	62	Pulpdent
64-65	Crest & Oral-B	73	SDI
79	Crosstex	61	Septodont
74-77	Dentsply Sirona	77	Sultan Healthcare
83-86	EDDSON	72	Sunstar Dental
60	GC America		
67	Hu-Friedy		
81	ids/Megagen		
68	Ivoclar Vivadent		
70-71	KaVo		
69	Parkell		

PLEASE NOTE:

Goetze Dental is not responsible for any typographical errors in the price or descriptions of items featured in this flyer. Prices subject to change due to manufacturers' price increases. Visit goetzedental.com/your-resources for the most up-to-date pricing.

1
GAINSpeed™
desktop ordering application



2
GoetzeOnline.com
e-commerce ordering option



3
800.692.0804
8am - 5pm CST



4
Fax:
800.552.7791



OUR PLEDGE

— TO THE —

PRIVATE PRACTICE

100% of our energy and resources will continuously center on the products and services we offer to the privately held dental practice through integrity, education, innovation, and customer service.

We stand united with the artists, the scientists, and the explorers of the dental community, whose sole interest of providing exceptional patient care never fades.



A treatment plan for your practice

Remodeling, expanding or building your dream practice? Goetze Dental Equipment and Design Services has the knowledge, experience and capabilities to make your dreams reality.

Schedule a complimentary consultation today.

800.692.0804

GOETZE
d e n t a l

Advancing the Quality of Dental Care Products



Infection Control

Self-Sealing Autoclave Pouches

Easy-to-read color changing arrows are indicators for chemical vapor, steam or gas sterilization.

Box/200			
2.75" x 9".....	575073	Ea \$11.20	6@ \$10.70
3.5" x 5.25".....	575074	Ea \$11.72	6@ \$11.22
3.5" x 9".....	575075	Ea \$11.14	6@ \$10.64
5.25" x 10".....	575077	Ea \$16.14	6@ \$15.14

Economy - Box/500

3.5" x 9".....	575076	Ea \$27.04	6@ \$25.54
----------------	---------------	-------------------	-------------------

Earloop Face Mask

Level 1

Level 1 protection for low-risk procedures. Ideal for patient appointments and exams.

Level 1 Mask Box/50

Blue.....	575007	
Pink.....	575006	
Lavender.....	575008	
	Ea \$6.25	

Level 3 Mask Box/50

White.....	575009	
	Ea \$8.50	



Ultrasonic Solutions

Tartar & Stain Remover

Powerful, Ready-To-Use ultrasonic solution to remove stains from dentures, partials, appliances. Also removes temporary cement.

Gallon.....	575656	
	Ea \$19.75	

General Purpose Cleaner

Non-ammoniated concentrated liquid formula employs surfactants and anti-corrosive additives to safely and thoroughly clean instruments prior to sterilization. Phosphate-free.

Gallon.....	575655	
	Ea \$19.75	

Non-Woven Sponges

Soft, viscose/poly blend, non-woven material for increased patient comfort. Non-sterile.

Non-Sterile - 2"x2"

Case/5,000.....	575070	
	Ea \$39.99	

Non-Sterile - 4"x4"

Case/2,000.....	575071	
	Ea \$43.99	

Advance Nitrile Gloves

Powder-Free

Advance nitrile gloves are soft, flexible and resilient, lightweight but strong, conforms to your hand.

These latex-free, powder-free gloves offer the most natural fit available in the market today.

Box/300

X-Small.....	575044	
Small.....	575045	
Medium.....	575046	
Large.....	575047	
X-Large.....	575048	
	Ea \$13.99	

COMING SOON!

Advance Chloroprene Gloves

Advance CR Aqua Chloroprene exam gloves are made from non-latex, polychloroprene synthetic polymer and offer all of the benefits of latex, but none of the allergen problems associated with latex. Textured finish provides excellent wet or dry gripping ability. Aqua color.

Box/200

X-Small.....	575257	
Small.....	575258	
Medium.....	575259	
Large.....	575260	
X-Large.....	575261	
	Ea \$13.99	



Temporary Cement Remover

Strong Ready-To-Use ultrasonic solution to remove temporary cement.

Gallon.....	575657	
	Ea \$19.75	



COMING SOON!

Light Handle Cover

Specially designed barriers effectively cover equipment with near custom fit.

Box/500 T-style

4"x5 3/4".....	575327	
	Ea \$13.75	

Syringe Sleeve

Syringe sleeves have pre-cut openings for easy application. Made of clear poly material that protects instruments from cross-contamination.

Box/500

2 1/2"x10".....	575326	
	Ea \$9.95	

X-Ray Cover

Specially designed barriers effectively cover equipment with near custom fit.

Box/250

15"x26".....	575328	
	Ea \$21.95	

Tray Sleeve

Back-flip closure ensures tray is completely covered. Made of a clear poly material that protects tray from cross-contamination.

Box/500

10 1/2"x14".....	575325	
	Ea \$16.95	

Chair Cover

Tapered design conforms neatly to patient chairs, covering chair back.

Box/225

27 1/2"x24".....	575324	
	Ea \$7.83	

Universal Cover Film

4"x6" perforated sheets with non-adhesive side edges for easy removal. Specially formulated adhesive leaves no residue behind. Helps to prevent cross-contamination. Convenient dispenser box contains 1 roll of 1200 perforated 4"x6" sheets.

Roll/1200

Clear.....	575330	
Blue.....	575329	
	Ea \$14.95	





Impression Materials

Multi-Color Disposable Impression Trays - Perforated

- Strategically perforated trays allow easy modification with dental bur to accommodate implants
- Can be heated and molded for a custom fit
- Easy to apply I.D. labels included in every bag
- Non-sterile

Large Perforated Yellow - Bag/12

#1 Upper	575279
#2 Lower	575280
	Ea \$4.25

Medium Perforated Blue - Bag/12

#3 Upper	575281
#4 Lower	575282
	Ea \$4.25

Small Perforated Orange - Bag/12

#5 Upper	575283
#6 Lower	575284
	Ea \$4.25

Quadrant Perforated Green - Bag/12

#7 UL/LR	575285
#8 UR/LL	575286
	Ea \$4.25

Anterior Perforated Pink - Bag/12

#9 Upper	575287
#10 Lower	575288
	Ea \$4.25

Assorted Perforated

Bag/12	575289
	Ea \$4.25

High Performance Bite Registration Material

Formulated to have a light, mousse-like consistency ideal for occlusal registration, copying transfers and primary impressions with bite trays.

Bite Registration Kit w/Tips - 50ml

Each pack contains (2) 50ml cartridges & (6) 6.5mm mixing tips

Regular Set

Work Time 2:00 Intraoral Set 1:00

Unflavored **575100** Ea **\$26.20** 6@ **\$24.20**

Fast Set

Work Time 0:30 Intraoral Set 0:30

Unflavored **575101** Ea **\$26.20** 6@ **\$24.20**

Vanilla **575102** Ea **\$26.20** 6@ **\$24.20**

Super Fast Set

Work Time 0:30 Intraoral Set 0:30

Unflavored **575099** Ea **\$26.20** 6@ **\$24.20**

Vanilla **575103** Ea **\$26.20** 6@ **\$24.20**

Rigid Bite - Fast Set

Unflavored **575104** Ea **\$26.20** 6@ **\$24.20**

Clear Bite - Fast Set

Unflavored **575105**

Ea \$27.95



Peppermint Flavor



Disposable Propy Angles

Latex Free - Webbed Cup

This angle features a screw-type cup, allowing for stability.

Soft Gray Cup

Box/100..... **575078**

Ea \$44.99

Box/500..... **575079**

Ea \$184.99

Firm White Cup

Box/100..... **575080**

Ea \$44.99

Box/500..... **575081**

Ea \$184.99



Propy Paste

Mint W/Fluoride - Box/200

X-Coarse..... **575114**

Coarse..... **575113**

Medium..... **575107**

BubbleGum W/Fluoride - Box/200

Coarse..... **575115**

Medium..... **575108**

Fine..... **575112**

Raspberry W/Fluoride - Box/200

Coarse..... **575117**

Medium..... **575116**

Assorted W/Fluoride - Box/200

Coarse..... **575110**

Medium..... **575109**

Ea \$24.99

Pulp Vitality Refrigerant Spray

For use of thermo testing tooth vitality.
Peppermint Flavor.

6oz spray..... **575267**

Ea \$17.90

Carbide Burs



Trimming & Finishing FG Burs

Twelve Blade Burs - Pkg/5	
7006.....	575202
7404.....	575204
7406.....	575205
7408.....	575200
7802.....	575199
7803.....	575198
7901.....	575197
7902.....	575196
	Ea \$21.50

Thirty Bladed Burs - Pkg/5

9406.....	575194
9903.....	575195
	Ea 28.95

FG Carbide Burs Economy - Pkg/100

2.....	575165
2P.....	575169
4.....	575166
4P.....	575168
6.....	575167
35.....	575162
56.....	575163
57.....	575164
245.....	575158
330.....	575159
330SS.....	575215
556.....	575160
557.....	575161
1557.....	575155
	Ea \$104.99



Fluoride Trays

The Single Arch Trays are made of soft, light foam for patient comfort and have a convenient handle for easy placement and removal. The Dual Arch Trays have a fill line that helps reduce gel overflow and have locking handles for easy placement and removal.

Single Arch - Pkg/100

Small.....	575028
Medium.....	575029
Large.....	575030
	Ea \$39.99

Dual Arch - Pkg/100

Pedo.....	575024
Small/Medium.....	575025
Medium.....	575026
Large.....	575027
	Ea \$39.99

FG Carbide Burs FG Carbide - Pkg/10

2.....	575222
4.....	575223
6.....	575224
8.....	575225
35.....	575219
245.....	575220
330.....	575221
330SS.....	575227
557.....	575217
557SS.....	575226
701.....	575218
	Ea \$13.75

Metal Cutting Carbide Burs

Cuts all hard materials including non & semi-precious metal, amalgam & composite.

Pkg/10

GW2.....	575173	Ea \$27.99
557.....	575174	Ea \$27.99

Pkg/100

GW2.....	575172	Ea \$299.48
330.....	575171	Ea \$299.48
1557.....	575170	Ea \$299.48

RA Carbide Burs - Pkg/10

2.....	575178
4.....	575177
6.....	575176
8.....	575175
	Ea \$19.50

Pkg/100

2.....	575154
	Ea \$124.98

Surgical Length FG Carbide Burs - Pkg/5

2.....	575211
4.....	575212
6.....	575213
557.....	575214
701.....	575208
702.....	575210
	Ea \$9.25

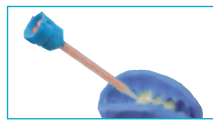

Temporary C & B Material

10:1 Ratio

Advance Temporary Crown & Bridge Material is a syringeable bis-acryl composite for chairside provisional restorations.

76g (50mL) Cartridge + 10 tips

A1.....	575295
A2.....	575296
A3.....	575297
	Ea \$83.07

Pre-bent Multipurpose Dispensing Tips

Secure Luer lock, universal color coding for easy identification.



Pkg/100

18ga - Pink.....	575290
(Cavity liners, Bases & Composites)	
20ga - Black.....	575292
(Composites & Sealants)	
20ga - Yellow.....	575291
(Composites & Cements)	
22ga - Gray.....	575293
(Sealants, Etchants & Cements)	
25ga - Blue.....	575294
(Etchants)	
	Ea \$8.12

Sutures

Super sharp siliconized needles for repeated passage through tissue. Needles are drilled-end to ensure smooth transition from the needle to the material and maximizes the needle attachment strength. Packaged in a double sterile pouch for sterile transfer, in color-coded suture boxes with a front dispenser. Silk = Light Blue, Chromic Gut = Beige, Plain Gut = Yellow.



Pkg/12

18" Plain Gut Sutures with Needles	
3/0 C-31.....	575056
4/0 C-6.....	575058
	Ea \$31.70
18" Chromic Gut Sutures with Needles	
4/0 C-6.....	575061
	Ea \$39.35
18" Braided Sutures with Needles	
3/0 C-26.....	575053
4/0 C-6.....	575057
3/0 C-6.....	575059
3/0 C-31.....	575055
	Ea \$26.83

27" Plain Gut Sutures with Needles

3/0 C-6.....	575065
	Ea \$32.21

27" Chromic Gut Sutures with Needles

3/0 C-6.....	575064
4/0 C-6.....	575063
	Ea \$32.21

Topical Anesthetic Gel

Contains 20% Benzocaine for maximum strength pain relief.



Bottle - 1oz

Cherry.....	575018
Mint.....	575019
Piña Colada.....	575020
Bubble Gum.....	575021
Strawberry.....	575022
Raspberry.....	575023
	Ea \$6.75

To order call 800.692.0804 or contact your Goetze Dental Representative

Advance dental products carry our 100% no-questions-asked, money-back guarantee. We want you to be completely satisfied with your purchase of Advance dental products. If for any reason you are not completely satisfied with an Advance dental product, we will completely refund your purchase price.

Make gray go away.

6 Tips to Prevent Gray Market and Counterfeit Product Risks

1. Look carefully for authorized channels.

Only buy products from 3M authorized distribution channels. And always vet new dealers that solicit your practice.



2. Be wary of hard-to-reach businesses.

Avoid businesses that make it hard to talk to a real person or who are not upfront about how they can be contacted.



3. Distributor questions? Ask us.

If you have a question about whether a distributor is legitimate, please contact 3M directly and ask. Call 3M Customer Care at 800-634-2249 or check our website.



4. Avoid deals that are "too good to be true."

They usually are.



5. Train your staff to buy smart.

Train your staff to know who they are buying from, and to avoid compromising quality in their pursuit of cost reduction. Give them a list of your favorite brand's authorized distributors. Teach them to work with authorized distributors to find offers that work for your budget.



6. Keep the idea of cost reduction in perspective.

Saving on your supply expense is minor when you consider the value of your business and your reputation.



Quala[®] DISPOSABLE AIR/WATER SYRINGE TIPS NO ADAPTER REQUIRED!

Unique four-vent air channel design ensures immediate dry air without cross-contamination and provides optimal air and water spraying power. Beveled ends, no sharp edges. Latex-free.

BUY 3 packages – GET 1 FREE. Mix & Match!

CODE	DESCRIPTION	QTY
554935	Assorted Colors	250/pkg
554934	White	250/pkg

PROMOTION VALID: JULY 1 – SEPTEMBER 30, 2018



Quala[®] DIGITAL SENSOR SLEEVES

SENSOR PROTECTION & PATIENT COMFORT

Tear-resistant seams with an offset opening to allow sensor to slide in easily and stay protected during use. Rounded corners make for a positive patient experience.

BUY 2 boxes – GET 1 FREE.

CODE	DESCRIPTION	QTY
561382	Large, Size 2, 1.625" x 7.25"	500/box

PROMOTION VALID: JULY 1 – SEPTEMBER 30, 2018



Quala SCALERS & CURETTES

LIGHTWEIGHT STAINLESS STEEL INSTRUMENTS

Available in Standard; #4, or #5 Handles. Add SQ, 4Q, or 6Q after the slash in the product code to designate handle style.

SCALERS*

BUY 12 – GET 2 FREE.*

SU15Q, SH6H7/, SU15-30/, SU15-33/, SH5-33/, S31-32/, S34-35/, S204S/, S204SD/

CURETTES*

BUY 12 – GET 2 FREE.*

SG1-2/, SG3-4/, SG5-6/, SG7-8/, SG9-10/, SG11-12/, SG13-14/, SBH1-2/, SBH5-6/, SC4R-4L/, SC13-14/, SM13-14/, SM1314S/, SM17-18/, SM1718S/, SYG7-8/

* Mix & Match Scalars. Mix & Match Curettes.
Lowest price item is free goods.

PROMOTION VALID: JULY 1 – SEPTEMBER 30, 2018



Quala 5% SODIUM FLUORIDE VARNISH UNIT DOSE TREATMENTS

A topical application for in-office treatment. 5% Sodium Fluoride delivers a strong desensitizing action when applied to tooth surface. Varnish dries to natural tooth shade.

BUY 2 boxes – GET 1 FREE. Mix & Match Flavors!

CODE	DESCRIPTION	QTY
571515	Mint, 0.5mL	50 unit dose/box
571516	Caramel, 0.5mL	50 unit dose/box

PROMOTION VALID: JULY 1 – SEPTEMBER 30, 2018





Save Now on Quala Products

Quala-ty products for the caring professional

QUALA HYGIENE INSTRUMENTS

BUY 12 GET 2
 Quala Hygiene Instruments
BUY 12, GET 2 FREE!
 Mix-n-Match permitted.

Available in three handle designs:

- » Standard (S) - 1/4" round handle; solid stainless steel, knurled finger grips
- » #4 Handle - 5/16" round handle; hollow stainless steel, knurled finger grips
- » #6 Handle - Large 3/8" (10mm) diameter; lightweight hollow stainless steel, knurl-ring grip



Standard (S) Handle \$17.94
 1/4" round handle; solid stainless steel, knurled finger grips



#4 Handle \$18.77
 5/16" round handle; hollow stainless steel, knurled finger grips



#6 Handle \$19.77
 Large 3/8" (10mm) diameter; lightweight hollow stainless steel, knurl-ring grip

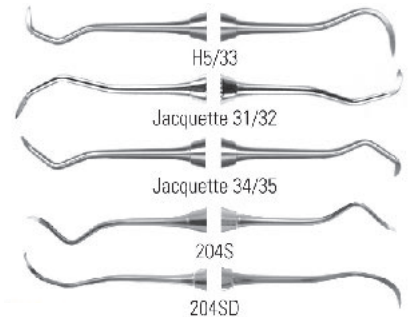
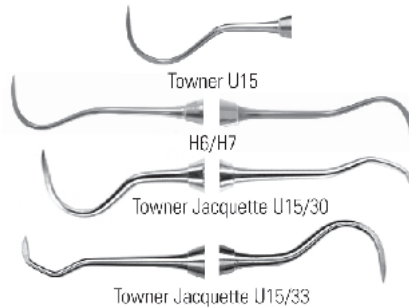

Scalars

Towner U15
 128890 - Standard

H6/H7
 128835 - Standard Handle
 560997 - #4 Handle
 128837 - #6 Handle

Towner Jacquette U15/30
 128892 - Standard Handle
 128891 - #4 Handle
 128893 - #6 Handle

Towner Jacquette U15/33
 128895 - Standard Handle
 128894 - #4 Handle
 128896 - #6 Handle

H5/33
 128840 - Standard Handle
 128842 - #4 Handle
 128841 - #6 Handle

Jacquette 31/32
 128843 - Standard Handle
 128847 - #4 Handle
 128844 - #6 Handle

Jacquette 34/35
 128845 - Standard Handle
 128848 - #4 Handle
 128846 - #6 Handle

204S
 128750 - Standard Handle
 128752 - #4 Handle
 128751 - #6 Handle

204SD
 128755 - Standard Handle
 128757 - #4 Handle
 128756 - #6 Handle

Curettes

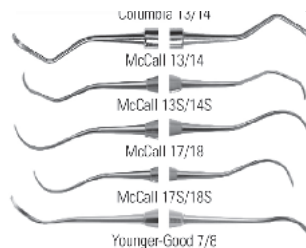
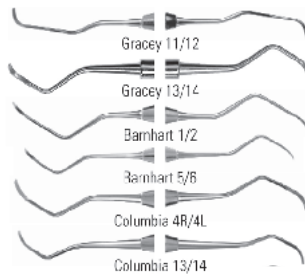

Gracey 1/2
 128800 - Standard Handle
 128802 - #4 Handle
 128801 - #6 Handle

Gracey 3/4
 128805 - Standard Handle
 128803 - #4 Handle
 128806 - #6 Handle

Gracey 5/6
 128807 - Standard Handle
 128809 - #4 Handle
 128808 - #6 Handle

Gracey 7/8
 128810 - Standard Handle
 128812 - #4 Handle
 128811 - #6 Handle

Gracey 9/10
 128815 - Standard Handle
 128817 - #4 Handle
 128816 - #6 Handle

Gracey 11/12
 128820 - Standard Handle
 128822 - #4 Handle
 128821 - #6 Handle

Gracey 13/14
 128825 - Standard Handle
 128827 - #4 Handle
 128826 - #6 Handle

Barnhart 1/2
 128775 - Standard Handle
 560999 - #4 Handle
 128776 - #6 Handle

Barnhart 5/6
 128780 - Standard Handle
 561000 - #4 Handle
 128781 - #6 Handle

Columbia 4R/4L
 128790 - Standard Handle
 561001 - #4 Handle
 128791 - #6 Handle

Columbia 13/14
 128795 - Standard Handle
 561002 - #4 Handle
 128796 - #6 Handle

McCall 13/14
 128855 - Standard Handle
 128857 - #4 Handle
 128856 - #6 Handle

McCall 13S/14S
 128860 - Standard Handle
 128862 - #4 Handle

McCall 17/18
 128865 - Standard Handle
 128867 - #4 Handle
 128866 - #6 Handle

McCall 17S/18S
 128870 - Standard Handle
 128872 - #4 Handle
 554509 - #6 Handle

Younger-Good 7/8
 128898 - Standard Handle
 128897 - #4 Handle
 128899 - #6 Handle

Titanium Implant Scaler



565032
 Titanium Implant Scaler, Anterior Offset Sickle 6/7, #6 Handle

565033
 Titanium Implant Scaler, Posterior Sickle 204S, #6 Handle

EACH
\$39.40

Titanium Implant Curette



565034
 Barnhart 5-6, #6 Handle

EACH
\$39.40

Quala Ultrasonic Scaler Inserts

Ultrasonic Inserts for all stack-type ultrasonic scaler units. Fully autoclavable. Available in the 25K and 30K series.

Universal - low-moderate

258664 - 25K, power setting
258665 - 30K, power setting

Thin Style - low only

258666 - 25K, power setting
258667 - 30K, power setting

3-Bend - low-moderate

258668 - 25K, power setting
258669 - 30K, power setting

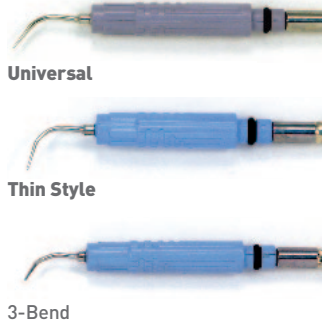

Universal

Thin Style

3-Bend

EACH
\$84.99

Quala Disposable Prophy Angles

Quala disposable prophy angles run smoothly and quietly.

Standard (144/Box)

557808 - Short Soft Cup (blue)
557506 - Short Firm Cup (white)
557800 - Long Soft Cup (blue)
557799 - Long Firm Cup (white)

BOX
\$76.51

Bulk (500/Box)

557300 - Short Soft Cup (blue)
557299 - Short Firm Cup (white)
557798 - Long Soft Cup (blue)
557797 - Long Firm Cup (white)

BOX
\$211.84



Prophy Paste

Non-splattering 1.23% fluoride formula. Choose from four custom grit formulas for excellent stain removal on even the toughest stains. Paste contains Xylitol, a sweetener that also aids in caries prevention. Gluten-free. 2-gram unit dose cups. 200/box.

Coarse Plus
216906 - Mint

Coarse
557420 - Melon
216905 - Mint

216909 - Cherry
557421 - Bubble Gum

Medium
557419 - Melon
216904 - Mint

216908 - Cherry
557422 - Bubble Gum

Fine
557418 - Melon
567429 - Mint

567431 - Cherry

200/BOX
\$29.55

4 @ \$28.55

QUALA PREVENTIVES

Teflon Dental Floss

Made with PTFE, the floss slides much more easily into interproximal spaces and will not shred as readily against sharp teeth or tight contacts. The PTFE floss has a much greater breaking strength than standard nylon dental floss. 72/case.



PTFE Floss, 10m
212756 - Mint
212757 - Plain

Dispenser Refills, 200 Yards
212766 - Mint
212768 - Plain

CASE
\$36.99

EACH
\$6.24



Nylon Dental Floss

Shred resistant nylon floss for effective removal of plaque between teeth. 72/case.

PTFE Floss, 12 yards
212754 - Waxed Plain
212748 - Unwaxed
212752 - Waxed Mint
212750 - Waxed Bubblegum

Dispenser Refills, 200 Yards
212760 - Waxed Plain
212762 - Unwaxed
212764 - Waxed Mint

CASE
\$16.44

EACH
\$1.58

Nylon Dental Tape

Slim, flat design provides a greater surface area for effective plaque removal. Tape slides easily between teeth. 72/case.

212770 - Nylon Dental Tape
Refill Waxed, 100 yds.

EACH
\$2.43





QUALA TOOTHBRUSHES

Classic Toothbrushes

Available in six different styles. Soft nylon bristles to avoid damage to gum tissue. Individually packaged with four assorted colors per case of 72 brushes.



Adult Straight Handle, 39 tuft
218317\$26.22/Case



Adult Angled Handle, Tapered 38 tuft
218315\$28.27/Case



Junior Straight Handle, Compact Head 26 tuft
218321\$27.17/Case

Non-Translucent, 5-colors



Child Short Curved Handle, Tapered Head 23 tuft
218319\$20.09/Case



Supreme Elite Toothbrush

A flexible neck toothbrush with unique "interdental cut" bristles that allow the toothbrush to reach into the interdental area. Four assorted colors (Blue, Red, Green, Yellow). 72/case.

Supreme Elite - Adult, 40 tuft
529443\$31.60/Case



Elite Dual Toothbrush

Features an innovative tuft pattern, tongue cleaner and gum stimulating bristles. Extra soft bristles; four attractive handle color combinations with an ergonomic spongy grip (Pink, Aqua, Lime Green, Orange). Blister pack, 72/case.

Elite Dual - Adult, 36 tuft
570377\$47.50/Case



Elite Toothbrush with Action Tip

Soft bristle toothbrush with action tip. Criss-cross bristle pattern provides optimal cleaning. Soft, easy grip white handle with 4 assorted accent colors (Purple, Blue, Green, Pink). Blister pack, 72/case.

Elite with Action Tip - Adult, 39 tuft
570378\$47.50/Case



Adult Angled Opaque Toothbrush

Tapered brush head with raised power tip color bristles, providing easier access and cleaning in the posterior. Two-color handle with elastomeric thumb grip (latex-free) for a better grasp to avoid slipping. DuPont® Tynex Soft Nylon (.007) end-rounded bristles. Four assorted colors (Yellow, Pink, Blue, Teal). 72/case.

Adult Angled Opaque Brush, 38 tuft
218323\$32.64/Case



Child Fun Color Ergo Grip Toothbrush

Ergo grip handle is easy for small hands to grasp. Compact, tapered head with narrow neck. DuPont® Tynex Soft Nylon (.007) two-color end rounded bristles. Five assorted two-tone colors with sparkles (Blue/Yellow; Blue/Green; Yellow/Clear; Lavender/Clear; Sky Blue/Clear). 72/case.

Child Fun Color Ergo Grip, 27 tuft
218325\$32.04/Case



Opaque Toothbrush, Straight Handle

Straight handle compact head toothbrush with classic flat trim preferred by dentists. Soft, end rounded bristles with two rows to match handle color. Ribbed elastomeric finger & thumb grips. White with four assorted accent colors (Purple, Blue, Green, Orange). 72/case.

Opaque Straight Handle - Adult, 35 tuft
570370\$32.64/Case



Opaque Toothbrush with Action Tip

Features soft, end rounded bristles with action tip. Interdental trim addresses interproximal areas with superior cleaning. Compact oval head; ribbed elastomeric grips on a straight contoured handle. White with four assorted accent colors (Purple, Blue, Green, Orange). 72/case.

Opaque w/Action Tip - Adult, 37 tuft
570371\$32.64/Case



Clear Grip Toothbrush

Two-tone soft, end rounded bristles, with two rows of blue bristles that fade with use to indicate replacement. Classic flat trim. Clear, highly polished cosmetic quality straight handle with rubber thumb grips. Clear brush with four accent colors (Blue, Green, Orange, White). 72/case.

Clear Grip - Adult, 38 tuft
557168\$48.00/Case

Pre-Pasted Disposable Adult Toothbrush

Soft end-rounded bristles are pre-pasted with a non-fluoride, U.S. formulated solution. Assorted colors (blue, red, green, yellow) each individually wrapped in cello. 144/case.

570379
Pre-Pasted Disposable
Toothbrush, 32 tuft*

*Not available for imprinting.



CASE
\$19.92

QUALA PLASTICS

Set-Up Trays

Durable plastic trays have wide edges for easy grip and non-slip feet for stability. High gloss surface is stain resistant and cleans easily. Flat Size B.



552217 - Blue
552218 - White
552219 - Beige
552220 - Green

EACH
\$9.47



Retainer Boxes

One-piece plastic retainer boxes have contoured corners for easy cleaning. Hinged lid with latch closure ensures lid stays securely closed. Quala Retainer boxes are 1" deep and can be used for retainers, mouth guards, whitening trays, etc. Assorted colors-2 each (Teal, Neon Pink, Neon Purple, Neon Blue, Neon Yellow, Neon Green). 12/pkg.

552222 - Retainer Box - 1" deep

Imprinting Available

12/PACK
\$12.28



Denture Boxes

Strong, durable plastic denture boxes have contoured corners for easy cleaning. Hinged lid with latch closure ensures lid stays securely closed. Assorted colors-2 each (Blue, Pale Yellow, Mauve, Beige, Teal, Purple). 12/pkg.

552223 - Denture Box

Imprinting Available

12/PACK
\$13.49

FEATURED PRODUCTS

Riva Star Silver Diamine Fluoride Desensitizer

by SDI

Riva Star is a new-generation silver diamine fluoride desensitizer that immediately relieves tooth sensitivity. Unlike other silver fluoride systems, Riva Star's two step patented procedure minimizes the risk of staining. By applying the potassium iodide solution over the silver fluoride, a silver iodide creamy white precipitate is formed and washed off.

- » Indicated for desensitizing cervical tooth hypersensitivity, cavity cleansing and detecting caries
- » Assists in the elimination of biofilm
- » Inhibits biofilm formation
- » Non invasive; conditions dentine and may assist tooth preservation

575674

Riva Star Kit

Contains:

- 10 x Riva Star Step 1 Capsules
- 10 x Riva Star Step 2 Capsules
- 10 x Silver Microbrushes
- 10 x Green Microbrushes

KIT
\$99.00



AdvantaClear™ Surface Disinfectant

by Hu-Friedy

AdvantaClear™ Surface Disinfectant is designed to clean and disinfect dental surfaces while working extremely fast and effectively killing a broad spectrum of disease-causing microorganisms in one minute*.

- » Safe on surfaces: Designed to be compatible with a wide range of surfaces including acrylic, aluminum, brass, copper, stainless steel, chrome, plastics and more
- » Cleans and Disinfects: Quick and easy way to effectively clean and disinfect surfaces
- » Fragrance Free: Helps eliminate odor-causing bacteria with no harsh fragrance
- » Low Alcohol Formula: Will not affix blood and soil to surfaces

**this product kills the following organism in 2 minutes on pre-cleaned, hard, non-porous surfaces at room temperature: Mycobacterium bovis BCG (TB)*

575298 - Wipes 6x6.75", 160/pack..... **\$14.00/Pack**

575563 - Spray Bottle, 24oz..... **\$11.91/Bottle**



Hu-Friedy
How the best perform



Aquarius® Professional Designer Series Water Flosser

by Waterpik

The Aquarius® Designer Series includes on/off water control on the handle, an LED information panel, 7 water flosser tips, and an all-new tip storage case. New pulse-modulation technology gives you customized water pulsation for the best possible cleaning with even more comfort. It provides maximum plaque removal (Floss Mode) and enhanced gum stimulation (Hydro-Pulse Massage Mode). The convenient 1-minute timer with a 30-second pacer ensures thorough water flossing of all areas. The unit comes with a three-year warranty and is accepted by the American Dental Association (ADA).

Aquarius Professional Designer Series

575072 - White-6/case

573456 - Black-6/case

6/CASE
\$359.94



waterpik



FRINGS® Forceps with Springs

by IDS

INOX FRINGS-the "forceps with springs" feature a spring-driven "auto-retractable" design so you no longer have to use your fingers to open the forceps. They are available in a wide range of the most desirable beak designs, and each is made from quality German stainless steel and feature a two-tone titanium finish and ergonomic grip. Lifetime warranty.

FRINGS® Forceps with Springs

575346 - Upper Incisors #1 Standard

574085 - Anteriors #150

575345 - Lower Molars #79

575347 - Incisors, Premolar Apical

575344 - Lower Molars #23 Cowhorn

EACH
\$220.00

ids
integrated
dental systems

Townie Choice Awards®
Voted best in 5 categories

**Best
Cabinetry:
Operator &
Sterilization**
(2010-2017)

**Best
Patient
Chairs**
(2003-2017)

**Best
Operator
Delivery Systems:
Chairside &
Over-the-Head**
(2003-2017)

**Best
Light Systems:
Operator**
(2003-2017)

**Best
Stools**
(2005-2017)

Because of you.

At A-dec, we spend thousands of hours making sure that every little detail adds up to lasting reliability for your practice. It's the little things that make a difference, and we want to thank you, Townie dentists, for fifteen years of recognizing the small things that make a big difference in our products.

We appreciate you.

To learn more, call 1.800.547.1883 or visit a-dec.com/DentistsChoose.





Adel Dental Group:

A PRACTICE BUILT ON LOYALTY

Adel, Iowa
Dr. L. Eric Anderson

DESIGN TEAM

Sales Representative
Caleb Van Cleave

Equipment Specialist
Ryan Siler

Lead Installation Technician
Curtis Geist

Installation Technicians
Mark Mazurkewycz
Ray Browning
Troy Oliver
Brian Bogue

Senior Interior Designer
Inga Paul

In 2016, Dr. Eric Anderson bought two properties adjacent to his practice in Adel, Iowa. This purchase was part of a five-year plan to build a new practice in this location. Adel Dental Group is a satellite office for his main practice, Anderson Dental Group, which is in West Des Moines, Iowa. Before starting his ambitious long-term project, he knew he wanted to update the existing office and add an operator. That would hold Dr. Anderson over until the grand vision became reality.

BUILDING THEIR DREAM

In Fall 2016, Dr. Anderson and his wife Diana, who works as the Practice Manager, made the trek to the A-dec manufacturing and educational facility in Oregon. They were accompanied by Goetze Dental Sales Representative, Caleb Van Cleave and Equipment Specialist, Ryan Syler.

Dr. Anderson said of that trip,

“ I liked the experience of A-dec because you could touch and feel. You could sit in those operatories and see how different setups would work. A-dec and Goetze were very good at pointing out things that could be improved, from ergonomics to the flow of patient treatment to efficiencies and integrating technology.”

WRITTEN BY
Orlando Content Marketing

DESIGNED BY
Ashley Cameron

PHOTOGRAPHY
Curtis Geist

EXTERIOR

[Above] Adel Dental Group’s new building fits right into this historic neighborhood, thanks to its locally-sourced brick exterior and vintage-style lighting fixtures.



RECEPTION

(Left) Adel Dental Group's cozy reception area has the appeal of a ski lodge, making patients feel right at home.

(Right) The spacious reception and waiting area has a mix of neutral and warm tones to create a sense of calm.



The order was placed, but the equipment was not installed. It began to make more and more sense to move forward with the building project earlier than originally planned. Why update the office when they planned to move fairly soon, anyway?

PERFECT TIMING

The timing was right for other reasons. Another dental practice in town appeared to be operating at capacity and turning away patients. Dr. Anderson had the unique opportunity to move forward with his vision while better meeting the needs of the community.

The delay between the trip to A-dec and deciding to work with Goetze can be explained by loyalty. "Dr. Anderson is a really good clinician and he's really good to his team," remarked Ryan. "He's a loyal person, which is why he had a difficult time choosing Goetze instead of the supplier he uses for his main office in Des Moines. He's given us an opportunity to work with him at the Adel office, and we're very grateful for that." Adel Dental Group broke ground at the new location in May 2017, and the Goetze install began in December 2017 and wrapped up in January 2018.

A HUGE WIN

Dr. Anderson was very pleased with Goetze Dental's work. "Ryan did a fantastic job. He was very good about bringing things to our attention that we needed to think about. Ryan listened to my complaints about the old office, in terms of accessibility, ergonomics, and workflow, so he was a great advocate for our needs. It wasn't a cookie cutter process. And Caleb has been spending a lot of time with my team for a couple years to figure out their needs. He's just as much an advocate for the team as for the dentists. Caleb isn't afraid to go to bat for anyone. That can be kinda tricky, but he navigates that very well."



A-DEC 591 TREATMENT CONSOLE

The team of Adel Dental Group are happy with the addition of customizable productivity hub: an A-dec 591 treatment console.



OPERATORY

The operatories were designed to maximize accessibility, ergonomics, and workflow. This makes for a more comfortable experience for both doctor and patient.

That office is beautiful inside. The finishes, the operatories look amazing.

The doctors and their team love the new space, but what do their patients think? Dr. Anderson said, "We were a little concerned since it is such a dramatic change from our old office. Our old office was pretty dated, and one of our biggest concerns was that people would feel alienated or worried about costs. But people have just loved it and they're so happy."

This project was a huge win for Goetze. Caleb explains, "That office is beautiful inside. The finishes, the operatories look amazing. They built it to be prepared for the growth that is going to come." In fact, Adel Dental Group has already experienced growth. "Our new patient flow quadrupled in the first two months after opening," stated Dr. Anderson. "We already expanded our services to include an orthodontist (the only one in Adel) and another hygienist. The new space has five operatories with the option to expand to ten. We previously had only three."



ARTWORK DETAIL

The local story is shared along with the beautiful, detailed line drawing of the Dallas County Court House.



OPERATORY HALLWAY & ARTWORK

Adel Dental Group commissioned special artwork for the office that serves as both decoration and an illustrated history of the region.

SHARED VALUES

Both Dr. and Mrs. Anderson emphasize the importance of community and family in their business. They used local brick from Adel and the building has some of the same architectural features as the historical buildings in town. "The new office is beautiful and it fits in, which is why the community has so readily accepted it," explained Diana.

The people of Goetze Dental and Adel Dental Group have shared values. Both businesses believe in family, community, loyalty, and building relationships through good service and good work. This was ultimately why Adel Dental Group chose to work with Goetze Dental.



1

RECEPTION DESK

1) This reception area helps Adel Dental Group's front desk team easily manage patient flow from checkin to checkout.

BREAK ROOM

2) The team enjoys a private break room with a television, full kitchen, and comfortable seating.



2



3

COFFEE AREA

3) There is even a coffee nook in the waiting area, something Adel Dental Group's clients especially appreciate.

CHECK IN/OUT AREA

4) The checkout area of the reception desk creates privacy for patients and efficiently directs foot traffic.



4

STERILIZATION

5) A-dec's Preference ICC Sterilization System, designed to streamline the sterilization process for safety purposes, was a superb addition to the practice.

OFFICE

6) An office serves as home base for catching up on paperwork and managing the practice.



5



6

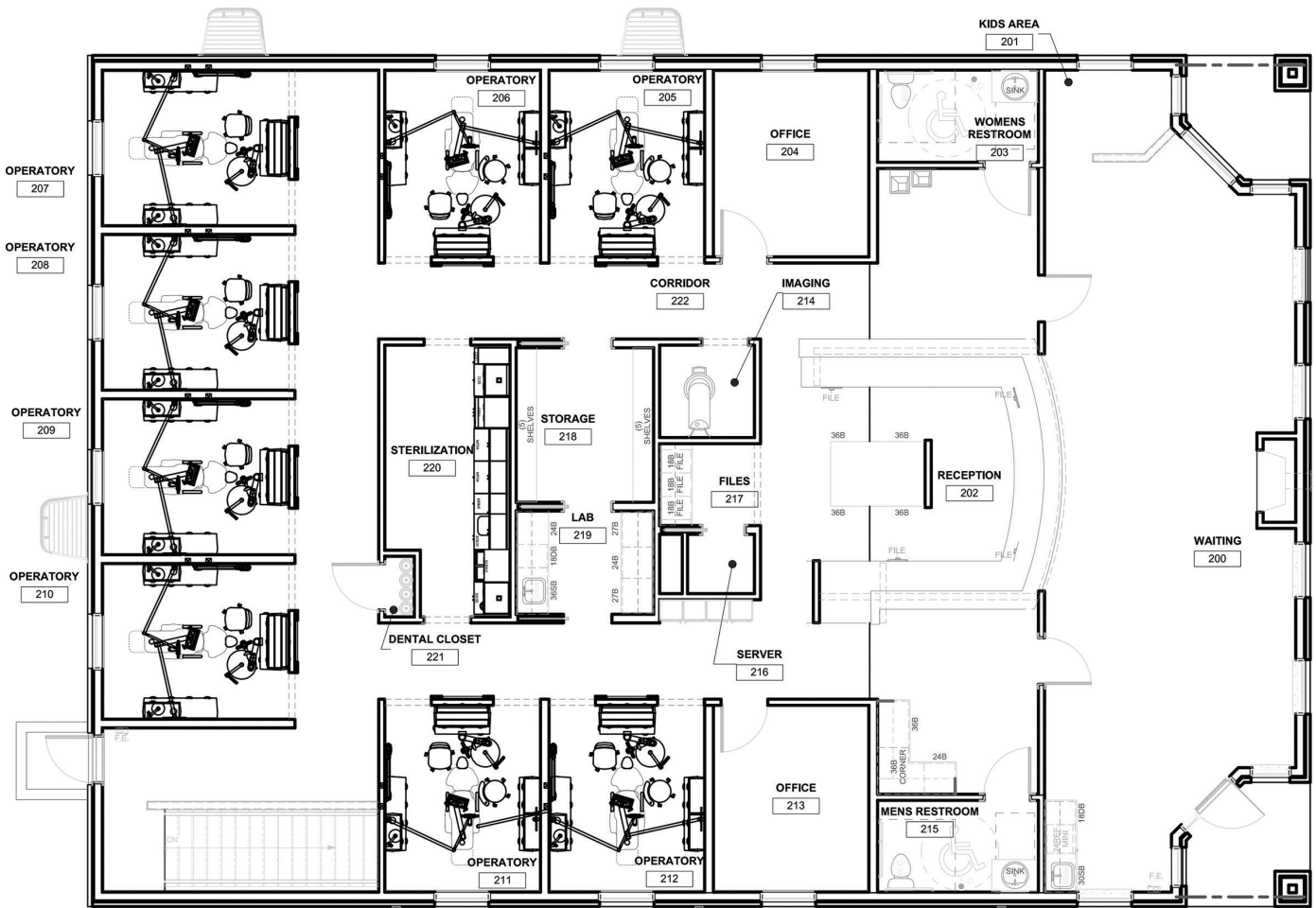

NEW EQUIPMENT LIST

- | | |
|--|---|
| A-dec Preference ICC Sterilization Cabinetry | Midmark M11 Sterilizer |
| A-dec 575 LED Wall Mount Light | Porter Nitrous Oxide/Oxygen Manifold |
| A-dec 591 Treatment Console | Midmark/Progeny Preva X-ray |
| A-dec 593 Side Console | Ramvac by Dental-EZ Bulldog QT
Combo 2 Vacuum Pump |
| Air Techniques AirStar 50
Air Compressor | SciCan Hydrim L110w Washer |
| Air Techniques Remote Panel | Sirona Orthophos XG Panoramic |

SERVICES

Goetze Dental

A Family Tradition of Excellence

Totally transparent pricing >>

Unbeatable selection >>

Excellent service >>

UPS Next day dental supply shipping to most locations >>

Your source for all Quala products >>

Goetze Dental is a family-owned business serving practices just like yours since 1884.

We proudly serve over 10,000 dentists in nine Midwestern states and our centrally

located Kansas City distribution center allows us to ship supplies to most practices within one day. Visit your local showroom to

see the latest offerings of equipment and technology. The Kansas City showroom has the largest selection in the Midwest.

+ DENTAL SUPPLIES

Authorized dealer for over 300 top dental supply brands



Four Easy Ways to order:

- >> GAINSpeed™
- >> Phone: 800.692.0804
- >> Fax: 800.552.7791
- >> GoetzeOnline.com

+ EQUIPMENT & TECHNOLOGY

Experienced Dental Equipment Specialists and Technology Technicians are masters at integrating software, hardware, dental equipment and dental technology.

- >> 2D & 3D Radiography
- >> CAD/CAM
- >> Cabinetry
- >> Caries Detection
- >> Chairs
- >> Compressors and Vacuum Systems
- >> Delivery Units
- >> Digital Impressioning
- >> Digital Sensors
- >> Handpieces
- >> Intraoral Cameras
- >> Lighting
- >> Servers & Workstations

— AUTHORIZED DEALERS —



+ REPAIR SERVICE

- 1:1 ratio of Service Technicians to Outside Sales Representatives
- All Service Technicians are factory trained
- Handpiece Repair Department - call for FREE handpiece repair kit
- Large inventory of rental equipment including the largest inventory of rental sterilizers

+ DESIGN SERVICES

- Experienced, full-service design and installation teams will help build your dream office or update your existing space
- Partnered with a number of leading dental practice architects and contractors in the Midwest

KANSAS CITY

ST. LOUIS

DENVER

DES MOINES

OMAHA

SPRINGFIELD

WICHITA

GOETZE

d e n t a l

800.692.0804



2018 SUMMER HYGIENE SPECIALS



CONTENTS

26-27	Dental Floss	42	Specialty Toothbrushes
27	Dental Floss Accessories	42-43	Toothpaste
28	Interdental	44-46	Prophy Angles
29-31	Fluoride Varnish	47-48	Prophy Paste
31	Fluoride Foams & Gels	48	Prophy Powders
32	Fluoride Trays	49	Prophy Cups
32	Fluoride - Take Home	50	Instruments
33	Isolation	51	Caries Detection
33	Desensitizers	52-53	Ultrasonic Scalers & Inserts
34	Sealants	54	Piezo Scalers
35	Mouthwashes	54-56	Handpiece & Polishing
36-38	Adult Toothbrushes	57	Air Polishing
38-40	Child Toothbrushes	58-59	Whitening
41-42	Power Toothbrushes		

SUMMER HYGIENE SPECIALS

Quala-ty Dental Floss

Teflon Dental Floss

Made with PTFE, the floss slides much more easily into interproximal spaces and will not shred as readily against sharp teeth or tight contacts. The PTFE floss has a much greater breaking strength than standard nylon dental floss. 72/case.

PTFE Floss, 10m
212756 - Mint
212757 - Plain



CASE
\$36.99

Dispenser Refills
200 Yards
212766 - Mint
212768 - Plain

EACH
\$6.24



Nylon Dental Floss

Shred resistant nylon floss for effective removal of plaque between teeth. 72/case.

PTFE Floss, 12 yards
212754 - Waxed Plain
212748 - Unwaxed
212752 - Waxed Mint
212750 - Waxed Bubblegum

CASE
\$16.44

Dispenser Refills, 200 Yards
212760 - Waxed Plain
212762 - Unwaxed
212764 - Waxed Mint

EACH
\$1.58



Nylon Dental Tape

Slim, flat design provides a greater surface area for effective plaque removal. Tape slides easily between teeth. 72/case..

212770 - Nylon Dental Tape Refill Waxed, 100 yds.

EACH
\$2.43

Johnson & Johnson Dental Floss and Accessories

REACH® Patient Floss

Reach® Dental Floss has been clinically proven to remove plaque between teeth to help prevent gum disease. (144/Case)

213130 - Dentotape 1 @ \$48.02
213132 - Mint, Waxed 4 @ \$46.02



REACH® Clean Burst™ Floss

This unique floss combines superior between teeth cleaning with intense bursts of flavor that delivers a tingly, fresh mouth sensation. (144/Case)

213126 - Clean Burst Cinnamon 1 @ \$48.02
4 @ \$46.02



Listerine® ULTRACLEAN™ Mint Floss

LISTERINE® ULTRACLEAN® Dental Floss has shred-resistant technology to stretch, flex and glide for an ultimate clean. Its MICRO-GROOVES® technology removes 2x more plaque than Glide® Mint Floss.

564521 - 5 Yards, 72/case

CASE
\$22.99

Johnson & Johnson Dental Floss and Accessories (continued)

Wild Flossers

Makes flossing fun for kids.

Individual wrapped, dinosaur-shaped, disposable floss holder with waxed nylon floss. Assorted Colors. (144/Box)

213115 - Unit Dose

BOX
\$46.28



P&G Professional Oral Health Dental Floss



Crest Glide® Threader Floss

Overall rating of 96% (excellent) among dental professionals and patients for its ease of use and lack of fraying, snagging, or shredding. (150/Box)

213248 - Sample Size Pouches

BOX
\$24.99



Crest Glide® Original Floss

Glide® Floss is designed to resist shredding. It removes plaque and helps prevent gingivitis for healthy teeth and gums.

213251 - 200M Refill (2 Spools/Box) \$14.99
213252 - 200M Dipsoable Vial (1/Box)..... \$8.29



Crest Glide® Trial Size Floss

4 meter (72/Box)

213253 - Deep Clean - Cool Mint
213254 - Original

BOX
\$29.99



Crest Glide® Patient Sample Floss

Rated excellent by dental professionals and consumers in an independent study. 15 meter (72/Box)

213256 - Unflavored
213258 - ProHealth Fresh Mint
213244 - Deep Clean Fresh Mint

BOX
\$58.99



Oral-B® SATInfloss™

Oral-B® SATInfloss® provides advanced flossing action for a fresh, clean feeling in your mouth. Its advanced, two-layered design provides superior strength, easy handling, and comfort. Mint Compact, 10yd. container (144/Case)

212926 - SATInfloss™

BOX
\$61.99

**BUY 4
GET 1**

All P&G Professional Oral Health Dental Floss
**BUY 4 FLOSS,
GET 1 OF THE SAME FREE!**
No Mix-n-Match. See Crest/Oral-B ad for details.



GUM® Eez-Thru® Floss Threaders

- » Helps patients thread floss under bridges, orthodontic appliances, implants, and between connected crowns.
- » Constructed of flexible nylon for safe and comfortable use
- » Can be used with your patients' favorite GUM® dental floss
- » Available in a box of 100 envelopes. Each dispensing envelope contains five (5) threaders.

212875 - 100/Envelope.....\$36.59



Eez-Thru® Flossers Professional Clean

Special floss slides easily between teeth and resists shredding, breaking, or sagging. Multiple filaments provide a textured surface for more tooth contact.

212876 - 48/Package

BOX
\$17.28

GUM® Angled Flossers

Angled flosser design to reach back teeth with refreshing 'Just Brushed Mint' flavor.

212869 - 48 - 2/Packs

BOX
\$17.28



GUM® Flossmate Floss Handle

Angled design allows for easy access to back teeth.

212870 - 12/Pack

PACK
\$27.27



JUST FOR KIDS!

GUM® Crayola™ Flossers

GUM® Crayola™ Flossers are packed in three fun designs and colors and are ideal for children learning to floss. These flossers feature fluoride-coated floss in a great grape flavor.

212877 - 48 - 3/Packs

BOX
\$18.97



Bridgeaid Floss Threader

Use for flossing under bridges and braces. Easy to thread and gentle to gums. Precision molded with collapsible eye.

212852
1000/Box

BOX
\$41.54



Contains: 100 envelopes of 10 threaders each for professional dispensing. Envelopes printed with illustrated patient instructions.

Easy ThreadFloss™

For patients with braces, bridges or implants. Dual-end threader sections provide easy access and ideal stiffness without irritating the gums. Puffy floss fibers fill the interproximal spaces to better remove biofilm and other debris.



560109 - Easy ThreadFloss Patient

Sample Packs (100/box).....\$82.00

560091 - Easy ThreadFloss Office Dispenser (6/pk)\$24.60

INTERDENTAL



Compact Interdental Brush

Easy access to molars and interproximal areas. Exceptional control and comfort. Patient compliance encouraged by compact, portable design. Ventilated cap for quick drying.

213990 - Compact Taper
36/Pack

PACK
\$30.49



Interdental Brush System

Comfortable and functional handle design. Secure, precise, and easy brush replacement. Accesses difficult interproximal spaces. Gentle care for special needs with soft foam.



End Tufted Tapered

217995 6/Box..... \$7.15

Extra Fine Tapered Refills

214005 36-2/Pk/Box..... \$30.49

Handle

214000 36/Box..... \$30.49



Butler Stimulator

Stimulator Handle and Tip

217902 - 12/Box\$20.73

Stimulator Refill Tips

216999 - 36/Box\$15.18



EMERSON HEALTHCARE

Stimudent Plaque Removers

144/Case

217720 - Mint

CASE
\$39.99



Soft-Picks® Advanced

Gum Soft-Picks® Advanced interdental cleaners feature a longer, curved handle to easily clean hard-to-reach areas. The flexible, tapered bristles gently remove plaque and massage gums. Latex free.

570650 - Soft-Pick® Advanced



110/BOX
\$58.84

SUMMER HYGIENE SPECIALS



Soft-Picks®

Flexible rubber bristles slide between teeth to help safely remove plaque and food particles. Tapered design fits into small spaces. Contains no metal. Convenient travel case for on-the-go-use. [72/Box]

216976 - Original 561813 - Wider Spaces

BOX
\$58.84



GUM® Proxabrush® System

Designed for patients who have unique oral care needs.

- » Wide variety of filament sizes and refills.
- » Only refill filaments available with antibacterial chlorhexidine coating.*
- » Nylon filaments and nylon coated wire core provide comfort and will not cause galvanic sensitivity or scratch implants.

Go-Betweens® Proxabrush® Refills - Tapered				
	◀ 2.31mm ▲ 0.25mm	◀ 3.64mm ▲ 0.38mm	◀ 3.79mm ▲ 0.38mm	◀ 4.95mm ▲ 0.46mm
	◀ 2.79mm	◀ 5.18mm	◀ 6.86mm	◀ 6.86mm
	Tight	Moderate	Wide	Ultra Wide
Refills	216995	216981	216980	506069

Proxabrush®
Refill
\$18.85/Box

* Bristles incorporate a patented antibacterial agent for continuous bristle protection during the recommended life of the brush. Bacterial growth that may affect the bristles is inhibited. The agent in the bristles does not protect against disease. As always, rinse your brush after use.



216978 - Dual End Handle
Patented Eez-Lok handle design holds refills securely.

Proxabrush®
Plastic Handle
\$12.90/Box



216979 - Single End Handle
Patented Eez-Lok handle design holds refills securely.

GUM® Proxabrush® Snap Ons

The easiest loading refill and handle system available!

- » Easy On... Easy Off!
- » Ideal for patients with interproximal spaces, furcations, bridges, and extractions.
- » Perfect for patients with orthodontic appliances, implants, or galvanic sensitivity.
- » Unique refill dispenser stores Snap Ons refills hygienically and reduces handling.
- » Antibacterial* bristles allow refills to stay cleaner after use.
- » The soft comfort-grip handle is ergonomically shaped for better control.
- » Nylon filaments and nylon coated wire are comfortable. They will not scratch implants or cause galvanic sensitivity.
- » Available in cylindrical and tapered.
- » Choose from ultra-fine** and regular refills.

506072 - Dual End Snap
Ons Starter Kit
(12/Bag).....**\$22.45**

216987 - Single End Snap
Ons Handle Only
12/Bag**\$12.90**

506070 - Dual End Snap
Ons Handle Only
12/Bag**\$12.90**

216985 - Snap Ons
Cylindrical Refills
[18 Packs of
2/Box]**\$18.85**

216989 - Snap Ons
Starter Kit
Tapered Kit.....**\$22.45**

506049 - Snap Ons
Ultra Fine Cylindrical
[12 Packs of
2/Box]**\$18.85**

216988 - Snap
Ons Starter Kit
Cylindrical Kit.....**\$22.45**



506050 - Snap Ons
Ultra Fine Tapered
[12 Packs x
2/Box] **\$18.85**

* Bristles incorporate a patented antibacterial agent for continuous bristle protection during the recommended life of brush. Bacterial growth that may affect the bristles is inhibited. The agent in the bristles does not protect against disease. As always, rinse your brush after use.

INTERDENTAL

GUM® Proxabrush® Trav-Ler®

with Antibacterial* Bristle Protection

Ideal for patients with interproximal spaces, furcations and bridges, as well as for patients with orthodontic appliances, implants, or galvanic sensitivity.

- » Antibacterial bristles* inhibit bacterial growth so the brush stays cleaner between uses.
- » Nylon filaments and nylon coated wire core are comfortable. They will not scratch implants, and will not cause galvanic sensitivity.
- » Brush head adjusts 90 degrees for easy access to all interdental spaces.
- » Compact, convenient, disposable, interdental brush is ideal for on-the-go use.
- » No loading required.
- » Ventilated cap protects brush and can be used as a handle to better reach posterior interdental spaces.
- » Available in cylindrical and tapered.
- » 36/Box



BOX
\$37.12

216982 - Cylindrical, Nylon

216983 - Tapered, Nylon

* Bristles incorporate a patented antibacterial agent for continuous bristle protection during the recommended life of the brush. Bacterial growth that may affect the bristles is inhibited. The agent in the bristles does not protect against disease. As always, rinse your brush after use.



Go-Betweens®



Go Between® Proxabrush® Cleaners

- » Ideal for patients with healthy gingiva, dental restorations, orthodontics, or those who have trouble flossing.
 - » Antibacterial* coating keeps bristles cleaner between uses for up to two weeks.
 - » Nylon-coated wire prevents galvanic shock.
 - » 36 per Box
 - » Variety pack also available. Offers 12 each of Tight, Moderate and Wide in one box.
- 36/Box **\$31.95**

Go-Betweens® Proxabrush® Cleaners, Ultra Tight				
	◀ 2.31mm ▲ 0.25mm	◀ 3.64mm ▲ 0.38mm	◀ 3.79mm ▲ 0.38mm	Variety Pack 12- Tight 12- Moderate 12- Wide
	◀ 2.79mm	◀ 5.18mm	◀ 6.86mm	
	Tight	Moderate	Wide	
Go-Betweens®	216984	216996	216998	216997

Go Between® Proxabrush® Cleaners, Ultra Tight

- » Clinically proven plaque removal with GUM® Go-Betweens® Proxabrush® Cleaners. Ideal for cleaning hard to reach spaces, around bridges, implants, crowns and orthodontics.
- 560108 36/Box **\$31.95**



Go-Betweens® Proxabrush® Angled

A new angle on a flossing alternative!

- » Easily and effectively removes plaque and food particles from between teeth.
 - » Ultra thin, tapered brush gets between small interdental spaces.
 - » Angled for ease in reaching back teeth.
 - » Long handle is easy to grip and maneuver.
 - » Antibacterial bristles help keep brush cleaner between uses.
- 216993 36/Box **\$33.19**



Go-Betweens® Ultra

Ultra friendly pivot head adjusts for easy access to both anterior and posterior teeth to help remove plaque and food particles. Increases patient compliance. Ergonomically-designed, premium, comfort grip handle. Travel case is convenient for on-the-go-use.



216994 Extra Fine - 36/Box **\$41.76**

Quala Fluoride Varnish

NOW IN CARAMEL



Quala Varnish offers a topical application for in-office treatment. 5% Sodium Fluoride delivers a strong desensitizing action when applied to tooth surface. Quala Varnish can be used for cavity prevention and for treatment of hypersensitivity. Individual unit dose treatments are ready to use. Available in two popular flavors; mint and caramel.

5% sodium fluoride varnish, 0.5mL per unit dose, 50 unit dose/box

571516 - Caramel White
571515 - Mint Clear



50/BOX
\$54.03

BUY 2 GET 1 Quala Fluoride Varnish
BUY 2 BOXES, GET 1 FREE!
See page 11 for details.

Kolorz ClearShield 5% Sodium Fluoride Varnish



Co-developed by food industry experts, your patients are sure to enjoy the superior Watermelon flavor. Contains Sucralose, a safe, non-caloric sweetener, and Xylitol to reduce decay. No Aspartame or Saccharin. 100% gluten free.

Kolorz	083350 - Watermelon	555870 - Mint
ClearShield	565291 - Cookie Dough	083352 - Watermelon
	083354 - Bubblegum	083356 - Bubblegum
	555869 - Mint	567083 - Caramel
	35 Unit Dose/Box.	567084 - Caramel
		200 Unit Dose/Box. . .
		\$294.79



Duraflor®

5% Sodium Fluoride Varnish in Tube

Satisfying healthcare professionals and their clients for more than 30 years, this product comes in a handy and economical tube format and plays an important role in preventive dental health. Ideal for hypersensitivity treatments. 0.34 fl. oz tube allows for multiple treatments. Bubblegum.

082340 - 0.34oz Tube



TUBE
\$30.97



MI Varnish™

MI Varnish is ideal for all your patients at risk for caries. Fluoride is an important component in the fight against demineralization and caries. MI Varnish with RECALDENT™ (CPP-ACP) helps to make fluoride more bioavailable to gain that extra boost of protection from the calcium and phosphate.

Benefits of MI Varnish

- » Higher fluoride, calcium and phosphate ions released due to the RECALDENT™ (CPP-ACP) technology
- » Reduces sensitivity by sealing and penetrating dentinal tubules effectively blocking out external stimuli
- » Enhances acid resistance of enamel and promotes calcium and phosphate enriched saliva
- » Flows easily into interproximal areas, due to its low viscosity
- » Non-clumping white natural translucent shade
- » Excellent retention - stays on longer than the leading varnishes
- » Unique unit dose, easier to open, easy to access varnish
- » Generous volume per unit dose, enough for a full adult dentition
- » Does not immediately clump upon exposure to saliva allowing ease of use and longer working time
- » Greater fluoride contact time and increased calcium and phosphate bioavailability than gels, foams and varnishes
- » Stands out on tray, easy to identify - brightly colored unit dose



PACK
\$87.79

556730 - Strawberry (50/Pack)
561285 - Mint (50/Pack)

BUY 4 GET 1 MI Varnish 50 Packs
BUY 4, GET 1 FREE!

FLUORIDE VARNISH



Vanish™ XT Extended Contact Varnish

Provides immediate sensitivity relief while offering additional benefits. This exciting new technology also contains and re-releases fluoride, calcium, and phosphate. In-vitro studies demonstrate that Vanish XT creates a caries inhibition zone under and around the coating.

088702 - Kit with Clicker



KIT
\$210.49

Vanish™ 5% Sodium Fluoride White Varnish - Now with TCP!

Vanish™ 5% Sodium Fluoride White Varnish with Tri-Calcium Phosphate (TCP) is a proprietary formula that contains fluoride, calcium and phosphate-components naturally found in saliva. This exclusive TCP technology has been customized to work with Vanish white varnish to deliver targeted and sustained fluoride and calcium release.

Vanish Trial Pack
50/Box
088704 - Cherry
088705 - Melon
088706 - Mint

BOX
\$129.77

Vanish Bulk Pack - 1000/Box
088707 - Cherry
088708 - Cherry/Melon
088709 - Mint
088710 - Melon
088711 - Asst

BOX
\$1404.81

Vanish™ - 100/Box
088717 - Cherry
088718 - Melon
088719 - Mint

BOX
\$232.61

BUY 3 GET 1 Vanish 5% Sodium Fluoride Varnish
BUY 3 CASES, GET 1 CASE FREE!
See page 63 for details.



CavityShield™ Varnish

When you need a traditional fluoride varnish, depend on the world's first unit-dose varnish. Benefits:

- » Color-coded brushes to quickly identify .25ml and .40ml doses.
- » Contains 22,600 ppm fluoride.
- » Enhanced aseptis.
- » Two dosage sizes for patient safety.
- » Bubblegum flavored
- » 200/Box

081566 - 0.40ml - Mixed Dentition **\$238.20**
081565 - 0.25ml - Primary Dentition.... **\$213.94**

3M Fast Release Varnish

3M Fast Release Varnish is a 5% Sodium Fluoride Varnish that provides quick protection, releasing fluoride fast. Available in a unit dose, all-in-one tray and brush delivery.

- » Virtually clear
- » Smooth coating
- » Relieves hypersensitivity
- » Does not change appearance of ceramic or metal orthodontic brackets

50/Pack
573242 - Mint
573244 - Strawberry
573245 - Caramel

PACK
\$80.15



200/Pack
573246 - Mint
573248 - Strawberry
573249 - Caramel

PACK
\$290.00

SUMMER HYGIENE SPECIALS

FLUORIDE VARNISH



EnamelPro Varnish

The ONLY varnish formulated to deliver ACP (Amorphous Calcium Phosphate)

- » ACP stimulates remineralization of tooth enamel. ACP prevents the loss of enamel
- » Desensitizes dentin by depositing ACP and fluoride into the tubules
- » ACP crystallizes and forms apatite - tooth-like mineral
- » Provides 3x more available fluoride to all tooth surfaces



Bubblegum
 082763 - 0.25ml - 35/Box \$67.74
 082762 - 0.40ml - 35/Box \$69.93
 082761 - 0.40ml - 200/Box ... \$342.24

Strawberries & Cream
 082767 - 0.40ml - 35/Box \$69.93
 082768 - 0.40ml - 200/Box ... \$342.24

BUY 3 GET 1 EnamelPro Varnish (200ct. of 35 ct.)
BUY 3 BOXES, GET 1 OF THE SAME FREE!



NUPRO® 5% Sodium Fluoride White Varnish

Now available in **CARAMEL** flavor and in **easy application packaging!**

All flavors are available in the new, easy application package and mint, bubble gum, raspberry and grape are available in the current unit dose packaging.

- » Uniquely formulated for hypersensitivity relief
- » 2 hour wear time, so patients can quickly resume eating and drinking
- » Designed to be applied to wet tooth surface and formulated for no dripping or stringing to reduce potential mess
- » White varnish is easy to see during application and sets to a clear finish
- » Gluten, SLS, and dye free



NEW! Application Packs

0.4g, Easy Application Packs

570972 - Bubblegum	- Bubblegum	570988 - Bubblegum
570973 - Caramel	570977 - Caramel	570992 - Caramel
570971 - Grape	570978 - Grape	570995 - Grape
570974 - Mint	570979 - Mint	570997 - Mint
570975 - Raspberry	570980 - Raspberry	570998 - Raspberry

50/Pack \$101.82 570976 100/Pack \$178.18 500/Pack \$741.18

Unit Dose Packs

0.4g, Unit Dose Packs

564790 - Bubblegum	564791 - Bubblegum	567835 - Bubblegum
564790 - Grape	560905 - Grape	561101 - Grape
564722 - Mint	567435 - Mint	567441 - Mint
560337 - Raspberry	560464 - Raspberry	561014 - Raspberry

50/Pack \$98.82 100/Pack \$175.52 500/Pack \$741.18

BUY 1 GET 1 NUPRO 5% Sodium Fluoride White Varnish
BUY 1 BOX (ANY SIZE), GET 1 OF THE SAME FREE!
 Promo Code: PF830

PULPDENT®



Embrace™ Varnish

5% Sodium Fluoride with CXPTM

By incorporating xylitol-coated calcium and phosphate in a permeable resin matrix that does not separate, Pulpdent has developed a sustained time-release varnish with uniform dosage that delivers 10 times more fluoride than the leading varnish brand.

558884 - Bubblegum - 50/Box

BUY 3 GET 1 Embrace Varnish
BUY 3 BOXES, GET 1 FREE!

50/BOX
\$61.40

Sultan Healthcare Inc.

DuroShield® CV

- » A truly clear, fluoride varnish.
- » Clear! Translucent on patient's tooth surface
- » Easy To Handle-Thin, non-drip formula stays on the brush
- » Significantly less wear time - 2 hours vs. 4 to 6 hours from most others on the market



561129 - Strawberry
 561130 - Watermelon

50/BOX
\$84.56

561134 - Strawberry
 561132 - Watermelon

200/BOX
\$280.73

YOUNG™

D-Lish 5% Sodium Fluoride Varnish

D-Lish Varnish is gluten-free and comes in four flavors sweetened with xylitol. Each package contains a colorful UltraBrush 2.0 applicator that's designed for smooth, precise spreading on tooth surfaces.



565967 - Vanilla Cupcake
 566894 - Spearmint Surprise
 566897 - Fresh Melon
 566895 - Fresh Melon

50/PACK
\$113.02

565939 - Vanilla Cupcake
 565592 - Spearmint Surprise
 566897 - Fresh Melon
 569429 - Assorted

200/PACK
\$403.04

BUY 3 GET 1 Dlish Sodium Fluoride Varnish
BUY 3, GET 1 FREE!

VarnishPen™

Packaged in a convenient, all-in-one system, the VarnishPen™ replaces sticky foil packets, varnish pools and brush sticks. Mess-free applicator sends varnish from brush to teeth with a quick twist and easy press.



90/BOX
\$204.93

573598 - Mint
 573599 - Assorted (Mint, Bubblegum and Grape)

45/BOX
\$121.16

573596 - Mint
 573597 - Assorted (Mint, Bubblegum and Grape)

BUY 2 GET 1 Varnish Pen
BUY 2, GET 2 FREE!

FLUORIDE VARNISH



Sparkle V™ 5% Sodium Fluoride Varnish with Xylitol

Delivers maximum allowable fluoride dosage, with consistent fluoride level in every application. Dries to a natural tooth shade on contact. FDA approved for treating dentinal sensitivity.

- 556291 - Mint
- 554955 - Bubblegum Unidose (0.4ml x 120/box)

BOX
\$153.49



Cervitec Plus

The Cervitec Plus varnish system, which contains the effective combination of the active ingredients chlorhexidine and thymol, allows you to selectively control these germs and therefore reduce an important caries risk factor.

- » 1% chlorhexidine and 1% thymol in a homogenous solution
- » Selective application
- » Colorless, transparent clear varnish
- » Indicated for: protection of exposed root surfaces, treatment of open dentin tubules, reduction of bacterial activity on tooth surfaces, gingivitis, and more

536416 - Single dose assorted

20/PACK
\$167.00

Topex® APF Fluoride Foams

- » Dense foam consistency, remains in tray under bite pressure, eliminating gagging and ingestion
- » 1.23% APF with a 3.5 pH (12,300 ppm), enhances fluoride uptake in the enamel
- » Approximately 110 applications, very economical, only pennies per application 4.4oz. (132ml) bottle

- 218360 - Strawberry
- 218361 - Spearmint
- 218362 - Bubble Fun
- 218363 - Grape
- 218364 - Orange Dream



BOTTLE
\$37.96

SultanHealthcareInc.



Minute-Foam®

Oral-B Minute Foam provides fast fluoride uptake in six flavors. It is said to provide effective fluoride therapy for children and adults and the low pH ensures fast and effective fluoride uptake.

- 5.8oz Bottle
- 215250 - Bubblegum
- 215255 - Strawberry
- 215252 - Mellow Mint
- 215260 - Orang-a-tangy™



BOTTLE
\$48.48



Kolorz™ Sixty Second Fluoride Foam

Dental hygiene never tasted so great! Patients love the smooth foam consistency of Kolorz Sixty Second Fluoride Foam. Contains non-caloric natural sweeteners and XYLITOL. Comes in 4 great-tasting Kolorz flavors!

- 218515 - Triple Mint
- 218516 - Cherry Cheesecake
- 218517 - Cotton Candy
- 218518 - Raspberry
- 4.4oz x 2 Bottles \$41.24



Kolorz™ Sixty Second Fluoride Gel

Available in economical 16oz bottles, Kolorz Sixty Second Fluoride Gel has a thixotropic formula that will not run under bite pressure. Five great-tasting Kolorz flavors are aspartame and saccharin free.

- 218525 - Triple Mint
- 218526 - Cherry Cheesecake
- 218527 - Cotton Candy
- 218528 - Raspberry
- 218529 - Pina Colada
- 16oz x 2 Bottles \$36.71



SUMMER HYGIENE SPECIALS

FLUORIDE TRAYS



Hinged Fluoride Gel Trays

- » Exceptional anatomical fit for optimal patient comfort
- » Superior foam density and thickness
- » An outline of tooth anatomy that allows effective gel penetration in interproximal and occlusal areas
- » A gingival line that controls the flow of gel around soft tissue
- » A shallow posterior design that reduces the likelihood of gagging
- » Flexible handles that simplify placement and eliminate spillage and waste
- » Supplied in a unique stackable space-saver package
- » Latex free
- » Made in USA



50/BOX
\$33.20

218430 - Small Pink 218432 - Medium White 218434 - Large Blue



EZ Fluoride Single Trays



218440 - Small
218442 - Medium
218444 - Large

100/BOX
\$29.50

EZ Fluoride Hinged Trays



218446 - Small
218447 - Small/Medium
218448 - Medium
218450 - Large

100/BOX
\$49.98



Single Arch Tray

218380 - Small Yellow
218385 - Medium White
218390 - Large Blue



100/Box **\$38.69**

Topex® Dual Arch Tray

218398 - Pedo Aqua
218400 - Small Yellow
218402 - Medium White
218404 - Large Blue



50/Package **\$43.74**



Oral-B® Centray® Single Arch Trays

100/Bag
211450 - Small **\$36.17**
211455 - Medium **\$37.22**
211460 - Large **\$39.17**



Oral-B® Centwin® Dual Arch Trays

- » Moisture stays out and fluoride in
- » Improves patient comfort by inhibiting overflow
- » Fluoride forced into contact with all tooth surfaces
- » Resists fluoride absorption
- » Natural fit and comfort
- » Meets any preference and differentiates between maxillary and mandibular

211465 - Small Yellow
211470 - Medium White
211475 - Large Blue

50/BAG
\$47.01



OMNI Gel™ 0.4% Stannous Fluoride Brush-On Gel

Brush-on therapy for caries reduction. Available in 5 great tasting, compliance-friendly flavors. Provides a 4-year shelf life. [4.3oz. Bottle]

216392 - Mint
1 @ \$8.49
48 @ \$8.19



Just for Kids™ 0.4% Stannous Fluoride Brush-On Gel

Brush on therapy for caries reduction. Available in 3 great tasting, kid-friendly favors. Provides a 4-year shelf life. [4.3oz. Bottle]

214500 - Bubble Gum 1 @ \$8.49
214502 - Grapey Grape 48 @ \$8.19



NeutraCare® Home Topical

1.1% sodium fluoride at neutral pH (7.0). Preferred home fluoride for patients with crowns, bridges, or composite restorations. Safe to use in place of acidic-type gels for those patients with reduced salivary flow, glass-filled sealants, orthodontics, or high caries susceptibility.

215375 - Mint
2oz Tube

12/BOX
\$95.62

Ivory® ReLeaf

ReLeaf is an HVE System that connects easily to existing dental vacuum systems and provides easy, efficient, hands-free dental suction during dental procedures. It allows patients to move their head and even communicate while maintaining effective suction. Importantly, ReLeaf caters to a wide range of patients by fitting in a wide array of dental anatomies. Rather than relying on the shape of the arch or the orientation of the teeth, ReLeaf uses the cheek and vestibule area for support..

- 573827
ReLeaf Basic Kit **\$29.99/Kit**
Contains: 10 Leaves, 1 Long Hose, 1 Short Hose, IFU
- 573828
ReLeaf Standard Kit **\$117.99/Kit**
Contains: 100 Leaves (2-50 packs), 2 Long Hoses, 6 Short Hoses, IFU
- 573829
ReLeaf Pro Kit **\$201.99/Kit**
Contains: 200 Leaves (4-50 packs) 2 Long Hoses, 6 Short Hoses, IFU
- 573830
ReLeaf Refill-50/pack **\$54.99/Pack**
- 573831
ReLeaf Refill-100/pack **\$99.99/Pack**
- 573832
ReLeaf Hose Accessory Kit..... **\$29.99/Kit**
Contains: 2 Long Hoses, 4 Short Hoses, IFU
- 573833
ReLeaf U Shaped Connectors..... **\$149.99/Kit**
Contains: 2 Long Hoses, 4 Short Hoses, IFU

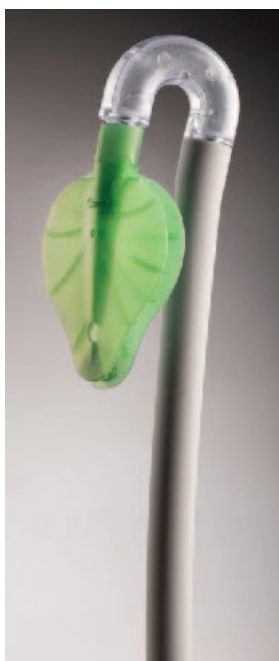

OptraGate®

OptraGate® retracts the lips and cheeks evenly and gently. Therefore, the need for using a dental mirror to assist in retracting soft tissue is eliminated. The focus can be placed on the actual work at hand. This heightens the efficiency and enhances the quality of the treatment.

- » Even retraction of the lips and cheeks
- » Easy placement
- » Flexible fit
- » Latex free
- » Soft material with recesses to accommodate the lip frenula
- » Quick and effective isolation

- 180522 - Assortment
Contains: 40 size regular, 40 size small
- 180523 - Regular refill
- 180524 - Small refill
- 536397 - Junior refill

80/BOX
\$117.18

BUY GET Ivory Releaf
BUY 2 RELEAF PRO KITS, GET 1 ACCESSORY KIT FREE or BUY 200 RELEAF LEAVES, GET 50 LEAVES FREE!

DESENSITIZERS



MI Paste™

Professionally specified tooth treatment delivering bio-available calcium and phosphate. Contains RECALDENT™ (CPP-ACP), MI Paste binds calcium and phosphate to tooth surfaces, plaque, and surrounding soft tissue. RECALDENT technology releases the calcium and phosphate when a patient's saliva is acid challenged by the normal digestive process. Indicated for post-bleaching sensitivity, root planning, and scaling, as well as during prophylaxis.

- 218854 - Mint
- 218855 - Assorted (Melon, Mint, Strawberry, Tutti Frutti and Vanilla)

10/PACK
\$151.91



MI Paste Plus™

Offers the same great benefits of regular MI Paste, enhanced with a patented form of fluoride to further promote remineralization and protect teeth from caries development.

- 218856 - Assorted (Melon, Mint, Strawberry, Tutti Frutti and Vanilla)
- 218857 - Mint
- 218858 - Vanilla
- 559369 - Strawberry

10/PACK
\$151.91

SUMMER HYGIENE SPECIALS

SEALANTS



Clinpro™ Sealant

Clinpro sealant goes on pink for easy-to-see application and cures to a natural white. Applied with ultra-fine syringe tips, its low viscosity formula flows easily into pits and fissures.



- 211618 - Syringe Intro Kit **\$79.86**
Contains: 2 - 1.2 ml Clinpro Sealant Syringes; 1 - 3 ml 3M™ ESPE™ Scotchbond™ Etchant Syringe; 20 - Sealant Syringe Tips (Black); 25 - Etchant Syringe Tips (Blue)
- 211620 - Refill Syringe with Tips **\$26.43**
Contains: 1 x 1.2mL syringe, 10 applicator tips
- 211622 - Clinpro Sealant Disp Tips
10/Pack..... **\$5.96**
- 521962 - Clinpro Refill Bottle with Tips **\$87.80**
Contains: 1 x 6 mL bottle



Constic

Constic is a light-cured, self-etching, self-adhesive flowable restorative composite indicated for various applications such as Class I and Class II restorations, as an adhesive liner under composite restorations, as a pit and fissure sealant, or for repairs and modifications to existing restorations.



- 567247 - A1 Syringe
- 565416 - A2 Syringe
- 567248 - A3 Syringe
- 567249 - A3.5 Syringe
- 563843 - B1 Syringe
- 563844 - OPAQUE Syringe

BOX
\$157.10

Embrace™ WetBond™ Pit & Fissure Sealant

Key Features

- » Contains No Bisphenol A, No Bis-GMA, No Bis-DMA
- » Wet-Bonding - Moisture tolerant resin chemistry
- » Tooth Integrating - Seals against microleakage
- » Margin-free - No chipping, pitting, or staining.
- » No Bonding Agents Required - Fewer steps - Saves time and money.



- 212320
Embrace Sealant Kit - Natural..... **\$79.97**
Contains: 4 x 1.2 mL syringes, 20 applicator tips
- 212321
Embrace Sealant Kit - Off-White..... **\$79.97**
Contains: 4 x 1.2 mL syringes, 20 applicator tips
- 530227
Embrace Sealant Bulk Kit - Natural... **\$369.00**
Contains: 20 x 1.2 mL syringes, 100 applicator tips

PULPDENT™

**BUY 3
GET 1**

Embrace WetBond Pit & Fissure Sealant
**BUY 3 KITS,
GET 1 OF THE SAME FREE!**



Helioseal Clear

Helioseal Clear is a light-curing, transparent fissure sealant indicated to seal pits, fissures, and Foramina caeca.

Advantages:

- » Excellent esthetics
- » Easy to check for changes under sealant
- » Low viscosity

- 570728 - Helioseal Clear Standard Pack **\$102.00**
Contains: 5-1.25g syringes and accessories
- 536320 - Helioseal Clear Refill **\$21.50**
Contains: 1-1.25gm syringe and accessories



Helioseal F

Helioseal F is a light-curing, white-shaded fissure sealant indicated to seal pits, fissures, and Foramina caeca.

Advantages:

- » Optimum wetting properties
- » Easy to check retention
- » Fluoride release

- 213543 - Helioseal F Syringe Refill **\$21.50**
Contains: 1-1.25gm syringe and accessories
- 213540 - Helioseal F Unit Dose **\$107.91**
Contains: 50 unit dose capsules

MOUTHWASHES

P&G Professional Oral Health

Crest Pro-Health™ Advanced Extra Deep Clean Mouthwash

Recommend Crest® Pro-Health to all your patients.

- » Provides 12-hour protection against plaque and gingivitis.
- » Proven to kill 99% of common germs that cause plaque, gingivitis, and bad breath.
- » Alcohol free
- » .36ml Bottle, 48/Case



211504 - Clean Mint, 0.36ml Bottle 48/Case..... \$25.99
566779 - Regular, 1 Litre Bottle 6/Case..... \$25.00



Scope®

Put Scope® to work in your practice.

- » Scope is as effective as Listerine for killing odor-causing germs

556169 - Original Mint Concentrate
1 Litre Bottle..... \$3.23

3M

PerioMed™

0.63% Stannous Fluoride Oral Rinse Concentrate

Provides antimicrobial activity for up to 8 hours. Does not contain alcohol. Costs about the same as the leading OTC mouthwashes.



Travel Size - 2.75oz bottle	10oz bottle	
569476 - Mint..... \$5.49/btl	216493 - Mint	1 @ \$11.07
	216494 - Tropical Fruit	24 @ \$10.07

Peridex™

Chlorhexidine Gluconate 0.12% Oral Rinse

Prescription-strength Peridex oral rinse reduces bacteria in the mouth and is used to treat gingivitis or inflammation of the gums.

Peridex™

157450 - 4OZ.....	1 @ \$5.55
	48 @ \$5.05
157452 - 16OZ.....	1 @ \$10.36
	48 @ \$9.06
157454 - 64OZ.....	1 @ \$31.20
	48 @ \$29.20



Johnson & Johnson

Listerine® Products

Listerine Products have the American Dental Association Seal of Acceptance for helping control plaque and gingivitis. Helps prevent and reduce supragingival plaque accumulation and gingivitis when used in a conscientiously applied program of oral hygiene and regular professional care. Use when brushing and flossing are not enough.



Listerine 1.5 Liter Bottle - 6/Case

214810 - Antiseptic
214820 - Cool Mint
214825 - Fresh Burst

CASE
\$56.95

Listerine Gallon with 2 pumps -
2/Case

214822 - Cool Mint

CASE
\$58.99



Biotène® Dry Mouth Moisturizing Spray

Biotène® Moisturizing Spray is portable, easy to apply and discreet to use. To relieve dry mouth symptoms, spray directly in your mouth, onto the tongue, and spread thoroughly inside the mouth.

- » Freshens breath
- » Alcohol-free and sugar-free
- » Mild mint flavor
- » Can be used multiple times per day

574788 - Biotène Dry Mouth Spray, 1.5oz

6/PACK
\$46.57

Biotène® Dry Mouth Oral Rinse

Biotène® Dry Mouth Oral Rinse is specially formulated to provide immediate dry mouth symptom relief that lasts up to 4 hours while it freshens your breath. It contains a mouth-moisturizing system to provide soothing, lubricating relief and its gentle, alcohol-free formula refreshes your mouth while helping to keep it clean.

- » Provides a balance pH
- » Can be used up to five times a day
- » Alcohol-free and sugar-free

574786 - Biotène Dry Mouth Oral Rinse,
2oz bottle

24/CASE
\$28.75



SUMMER HYGIENE SPECIALS

ADULT TOOTHBRUSHES

Crest Oral-B Manual Toothbrush Bundles

Gingivitis Solution

- » Oral-B® PRO-HEALTH™ All-in-One Toothbrush (35 soft)
- » Crest® Gum Detoxify™ Deep Clean Toothpaste (.85oz)
- » Oral-B® Glide™ PRO-HEALTH™ Advanced Floss (4m)
- » 556297 - Gingivitis Bundle

72/CASE
\$67.68



BUY 6 GET 1
Gingivitis Solution Manual Bundle
**BUY 6 CASES,
GET 1 CASE FREE!**

Whitening Solution

- » Oral-B® Complete 3D White™ Vivid Toothbrush (35 soft)
- » Crest® 3D White™ Whitening Therapy Enamel Care Toothpaste (.85 oz)
- » Oral-B® Glide™ PRO-HEALTH™ Deep Clean Floss (4m)
- » 566778 - Whitening Bundle

72/CASE
\$65.54



Sensitive Solution

- » Oral-B® Complete Sensitive Toothbrush (35 extra soft)
- » Crest® PRO-HEALTH™ Clean Mint Toothpaste (.85oz)
- » Oral-B® Glide™ PRO-HEALTH™ Advanced Floss (4m)
- » 558731 - Sensitivity Bundle

72/CASE
\$65.54



Daily Clean Solution

- » Oral-B® Complete Deep Clean Toothbrush (35 soft)
- » Crest® PRO-HEALTH™ Clean Mint Toothpaste (.85 oz)
- » Oral-B® Glide™ PRO-HEALTH™ Deep Clean Floss (4 m)
- » 558125 - Daily Clean Bundle

72/CASE
\$65.54



Basic Solution

- » Oral-B® Indicator™ Toothbrush (35 soft)
- » Crest® PRO-HEALTH™ Clean Mint Toothpaste (.85oz)
- » Oral-B® Glide™ PRO-HEALTH™ Original Floss (4m)
- » 556298 - Basic Bundle

144/CASE
\$121.85



Oral-B®

CROSSACTION® Toothbrushes

After extensive engineering and research, the innovative Criss-Cross® bristles of the Oral-B CrossAction Toothbrush have been angled at 16° to optimize interproximal cleaning. The opposing bristles disrupt, lift, and sweep away plaque biofilm. CrossAction brushes remove significantly more whole mouth and approximal plaque vs Colgate® 360°.

217982 - CrossAction® PRO-HEALTH®, 35 Soft (Shown)

217981- CrossAction® PRO-HEALTH®, Gentle Clean, 35 Extra Soft

12/Box\$15.99
6 @ \$15.49



INDICATOR® Toothbrushes

Oral-B® Indicator® Toothbrush

Innovative blue bristles on the Oral-B Indicator toothbrush inform patients when their brush has lost its optimum effectiveness, reminding them it's time to change their toothbrush. Studies show a new toothbrush can remove 30% more plaque vs a 3-month-old toothbrush.*1 Polished, end-rounded bristles effectively clean along the gumline. Oval brush head enables access to posterior teeth.

218002 - Indicator®, 35 Soft

218004 - Indicator®, 30 Soft

12/Box\$13.99
6 @ \$13.49

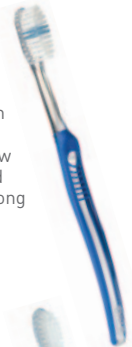

Oral-B® Indicator® Sensitive Toothbrush

The Oral-B Indicator Sensitive Toothbrush has extra-soft bristles that provide a gentle, effective cleaning of sensitive teeth and gingiva.

218014 - Indicator® Sensitive,

35 Extra Soft (12/pk)..... \$13.99



Clinical Pro-Flex Toothbrushes

Bristles are embedded in two flexible "wings" that adjust to the contours of the mouth during brushing. Power Tip® bristles are gentle on enamel and effectively remove plaque. CrissCross® bristles are significantly more effective in penetration and cleaning per brush stroke. End-rounded bristles gently but effectively clear away plaque. Clinically proven to reduce gingivitis after just 4 weeks, while remaining gentle on enamel and gingiva. Assorted colors.

557680 - Clinical Pro-Flex, 38 Soft

6/PACK
\$9.10



Follow us on **Facebook**
www.facebook.com/goetzedental

ADULT TOOTHBRUSHES

Advantage® Toothbrushes

Oral-B® Complete Advantage™ 3D White Vivid

The Oral-B Complete Advantage 3D White Vivid toothbrush is designed to help maximize the effectiveness of your toothpaste with unique polishing-cup bristles. It cleans and whitens your teeth, leaving you with a brighter, whiter, healthy-looking smile.

553538 - Advantage™ 3D White Vivid



6/PACK
\$7.40

Oral-B® Complete Advantage™ Plus Toothbrush

The Oral-B Complete ADVANTAGE Plus Toothbrush significantly reduces plaque after a single brushing. It removes significantly more plaque vs Colgate® 360°. The new cleaning-action bristles penetrate between teeth and clean hard-to-reach areas, while massaging and stimulating the gums. The Power Tip® bristles are gentle on enamel and help clean hard-to-reach, high-risk areas for plaque buildup.

217964 - Advantage™ Plus, 35 Soft

12/Box \$14.49
6 @ \$13.99



Oral-B® Complete Advantage™ Control Grip Toothbrush

Two innovative technologies combine for a deep clean. The V-shaped Action Cup® bristles of the Oral-B Complete ADVANTAGE Control Grip toothbrush contour to each tooth's unique surface for a more comfortable and secure cleaning. The Multisection Power Tip® bristles facilitate enhanced penetration to clean hard-to-reach, high-risk areas for plaque buildup while being gentle on enamel.

217967 - Advantage™ Control Grip, 40 Soft

217973 - Advantage™ Control Grip, 35 Soft

217975 - Advantage™ Control Grip, 30 Soft

12/Pack.....\$14.49

6 @ \$13.99

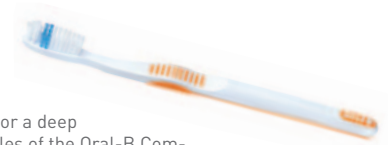

Oral-B® Advantage™ Sensitive Toothbrush

Advanced brushing for sensitive teeth and gums. The Oral-B Advantage Sensitive toothbrush has extra-soft Oral-B® ComfortClean™ bristles that are easy on sensitive gums. The Oral-B® ExtendAngle™ brush head and the Power Tip bristles are designed for hard-to-reach areas

217972 - Advantage™ Sensitive, 35 Extra Soft

12/Pack.....\$14.49
6 @ \$13.99



TECHNIQUE® DEEP CLEAN Toothbrushes

Bi-Level Bristles

- » Multi-Level Cleaning - The combination of bristles effectively clean below the gumline and exposed tooth surfaces. **Angled Bristles**
- » Designed to enhance interproximal penetration and cleaning by striking the surface in different directions. **Extremely Tapered Bristles (ETB)**
- » The upper 6mm of the bristle is tapered to a rounded 0.01mm end. Ordinary bristles have less than 0.5mm tapered to 0.02mm.
- » Deep penetration into the sulcus, along the gingival margin, and interproximally to remove plaque and other bacteria in the areas not reached by conventional bristles.

554373 - TECHNIQUE® DEEP CLEAN, Sensitive Compact

217885 - TECHNIQUE® DEEP CLEAN, Soft Full 38

217886 - TECHNIQUE® DEEP CLEAN, Soft Compact 31



12/PACK
\$15.13

6 @ \$14.63

12 @ \$14.13

GUM® Summit®+ Toothbrushes

Statistically outperforms competition in subgingival and gingival margin cleaning and plaque removal. ETB (Extremely Tapered Bristles) provides deeper penetration into sulcus and along gingival margin for superior plaque and bacteria removal.

217816 - Compact Soft

217817 - Compact Sensitive



TECHNIQUE®+ Complete Care Toothbrushes

Developed in collaboration with dental professionals, the multi-level bristles are designed to provide a complete brushing experience!

- » Quad Grip® handle helps achieve the recommended brushing angle for optimal subgingival cleaning.
- » The Interdental trim provides better cleaning of the surfaces surrounding the papilla where gingivitis initially starts.
- » The Super Tip® bristles offer greater access to hard-to-reach areas such as the distal surface of last molars while also improving interdental cleaning

217988 - TECHNIQUE®+, Full Soft

217989 - TECHNIQUE®+, Compact Soft



GUM® TECHNIQUE® Toothbrushes

Adult: The four thumb pads naturally guide the bristles at a 45° angle to the gumline. The Dome Trim® bristle design cleans below the gumline where gum disease starts. Soft, Compact.

217901 - Full Soft

217903 - Compact Soft

217899 - Compact Sensitive



GUM® Micro Tip® Toothbrushes

Micro-feathering of inside bristle rows increases bristle tips by 70% and is designed for soft, gentle cleaning over a broader surface.

217907 - Full Soft

506062 - Full Sensitive

217908 - Compact Soft

217852 - Compact Sensitive



GUM® Super Tip® Toothbrushes

The GUM® Super Tip® toothbrush was specially designed to remove bacterial plaque from below the gumline, while effectively cleaning all other tooth surfaces.

506058 - Full Soft

506060 - Compact Sensitive

217913 - Compact Soft

506059 - Full Sensitive

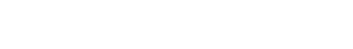

12/PACK
\$13.56

6 @ \$13.06

12 @ \$12.56

SUMMER HYGIENE SPECIALS

ADULT TOOTHBRUSHES



Quala Classic Toothbrushes

Adult and Junior toothbrushes in a classic design. Brushes feature soft nylon bristles with rounded bristle ends; provides gentle cleaning and avoids damage to gum tissue. Ribbed thumb grips for comfort and better control. Available in Translucent Red, Blue, Green, Purple. 72/case.



218317 - Adult Straight Handle #39 tuft

CASE
\$26.22



218315 - Adult Angled Handle, Tapered #38 tuft

CASE
\$28.27

Adult Angled Opaque Toothbrush

Tapered brush head with raised power tip color bristles, providing easier access and cleaning in the posterior. Two-color handle with elastomeric thumb grip (latex-free) for a better grasp to avoid slipping. DuPont® Tynex Soft Nylon (.007) end-rounded bristles. Four assorted colors (Yellow, Pink, Blue, Teal). 72/case.



218323 - Adult Angled Opaque Brush, #38 tuft

CASE
\$32.64



Pre-Pasted Disposable Adult Toothbrush

Soft end-rounded bristles are pre-pated with U.S formulated solution. Assorted colors (blue, red, green, yellow) each individually wrapped in cell.

570379 - Pre-Pasted Disposable Adult Toothbrush, 39 Tuft

144/CASE
\$19.92



GAIN \$ DOLLARS

Earn GAIN™ Dollars with your dental supply purchase from Goetze Dental.*

GAIN™ Dollars Offer

The GAIN™ Dollars option is an easy way to lower the cost of reinvesting in your practice.

- » Purchase supplies at qualifying amounts* to build up your GAIN™ Dollars balance.
- » Your GAIN™ Dollars may be used to purchase equipment and technology.
- » Your GAIN™ Dollars may be used at anytime.
- » View your GAIN™ Dollar balance anytime in your GAINSpeed™ account or contact your Goetze Dental Sales Representative.

Spend **\$2500** Receive **\$100 GAIN Dollars**
Spend **\$5000** Receive **\$200 GAIN Dollars**

CHILD TOOTHBRUSHES



Quala Child Toothbrushes

- » Soft nylon bristles with rounded bristle ends to avoid damage to gum tissue
- » Three different styles
- » Thumb grips for comfort and better control
- » Individually packaged in hygienic cello pouches, four assorted colors per carton of 72

Child Toothbrushes (72/Case)



218319 - Child Short Curved Handle, Tapered Head, 23 tuft

CASE
\$20.09



218321 - Junior Straight Handle, Compact Head #26 tuft

CASE
\$27.17



218325 - Child Fun Color Ergo Grip, 27 tuft

CASE
\$32.04



GUM® Technique™ Quad-Grip™ Kids Toothbrush

The Dome Trim® bristle design cleans below the gumline where gum disease starts. Each toothbrush is placed in a fun-pack which includes: Shimmering star stickers and fun games. Intended for ages 6-9 years. Ultra Soft.

217897 - 12/Pack..... **\$13.71**
 6 @ **\$13.21**
 12 @ **\$12.71**



GUM® Crayola™ Marker Toothbrush

- » Colorful Crayola marker-shaped toothbrush makes brushing fun
- » Suction cup base reduces counter clutter and helps keep the brush head clean
- » Colorful, ultra-soft bristles are gentle on young gums
- » 5 kid-approved colors – Red, Purple, Yellow, Blue, and Green
- » Perfect for ages 6-9

217986 - 12/Pack..... **\$13.71** 6 @ **\$13.21**
 12 @ **\$12.71**



Child Manual Toothbrush Bundles

Kids 2-4 Solution

- Oral-B® PRO-HEALTH™ Stages™ Toothbrush featuring Mickey and Minnie Mouse® character graphics
- Kid's Crest® Cavity Protection Toothpaste (.85 oz)
- Oral-B® Glide PRO-HEALTH™ Floss (4m)

561680 - 72 bundles/case
 Just **\$.87/patient**

72/CASE
\$68.31



Kids 5-7 Solution

- Oral-B® PRO-HEALTH™ Stages™ Toothbrush — Mixed cases of Disney Princess and Planes and Disney/Pixar Cars
- Kid's Crest® Cavity Protection Toothpaste (.85 oz)
- Oral-B® Glide™ PRO-HEALTH™ Original Floss (4 m)

556301 - 72 bundles/case
 Just **\$.84/patient**

72/CASE
\$65.54



Kids 8-12 Solution

- Oral-B® 8+ years toothbrush
- Crest® PRO-HEALTH JR.™ Toothpaste (.85 oz)
- Oral-B® Glide™ PRO-HEALTH™ Original Floss (4 m)

566766 - 72 bundles/case
 Just **\$.87/patient**

72/CASE
\$68.31



Stages™ Toothbrushes

Stages™ 1 (4-24 Months)

For babies' first teeth. Baby-soft bristles with a unique oval design gently clean and massage baby teeth and tender gums. Non-slip handle designed for parent's hand. Baby-friendly pictures and textures appear on brush handles.

Stages™ 1 - Extra-Soft Disney Babies

560133 - 6/Box **\$7.99**
 6 @ **\$7.49**



Stages™ 2 (2-4 Years)

For little kids learning to brush. Narrow brushhead for small mouths. Small PowerTip® bristles help clean back teeth and lingual surfaces. Squishy, non-slip grip for small hands. Disney's Minnie and Mickey Mouse characters help make brushing fun.

Stages™ 2 Extra-Soft Minnie and Mickey Mouse

564335 - 6/Box **\$7.99**
 6 @ **\$7.49**



Stages™ 3 (5-7 Years)

Tapered head and Power Tip® bristles clean behind first permanent teeth. Cup-shaped bristles surround each tooth for easy cleaning. Bigger, squishy handle helps kids get a good grip. Disney Princesses and Cars help make heroes and heroines of young brushers.

560131 - Disney Princess and Cars

218061 - Princess Jewels - Extra Soft 6/Box **\$7.99**

218066 - Disney Pixar Cars - Extra Soft 6 @ **\$7.49**



Pro-Health JR.™ (8+ Years)

For kids and preteens 8+ years with mixed dentition. The Oral-B® Pro-Health JR. Toothbrush has soft, angled CrossCross® bristles that clean between the gaps in kid's changing teeth and remove plaque in hard to reach places. Brushes feature Olaf, Anna and Elsa Frozen® character graphics.

566761 - 6/Box **\$7.99**
 6 @ **\$7.49**



SUMMER HYGIENE SPECIALS

CHILD TOOTHBRUSHES

Toothbrushes For Kids

by Sunstar



Manual Toothbrushes

- » Dome Trim® bristle design is clinically proven to clean below the gumline*
- » Tongue cleaner on back of brush head gently removes bacteria and promotes fresh breath
- » Ergonomic handle design makes it easy for small hands to hold
- » Suction cup base holds the toothbrush upright which helps keep bristles clean and reduces clutter on the counter

Timer Light Toothbrushes

- » Flashing, one-minute timer light, helps kids know when to switch rows and encourages longer brushing time
- » Dome Trim® bristle design is clinically proven to clean below the gumline*
- » Suction cup base holds the toothbrush upright which helps keep bristles clean and reduces clutter on the counter

Power Toothbrush

- » Oscillating bristle action massages gums while soft bristles gently clean teeth
- » Suction cup base holds the toothbrush upright which helps keep bristles clean and reduces clutter on the counter



Monsterz Manual Toothbrushes 572691

12/PACK
\$13.71

Pip-Squeaks™ Manual Toothbrushes

552800

12/PACK
\$13.71



Timer Light Toothbrushes

565628 - Lalaloopsy
217987 - Crayola

6/PACK
\$14.74



EDDSON™

Intelligent. Intuitive. Powerful.

EDDSON Practice Management Software

“ Now I know just how bad my old software really was.”

Julie H., DDS
Aurora, Colorado

→ Ask your Sales Rep what EDDSON practice management software can do for your practice.

Crayola Power Toothbrush

- » Soft bristles gently massage gums and clean teeth.
- » Rotary head with oscillating soft bristle action for effective cleaning.
- » Suction-cup base holder.
- » New Stand-up design.
- » Available in 5 handle colors.
- » Cordless and battery operated; requires no charging.
- » Easy to use and store.
- » Ready to use, comes shipped with 2 replaceable AA batteries.

217882 - \$6.24
12 @ \$5.74





Oral-B® Genius™ Power Toothbrush with Bluetooth® – Patient Starter Kit



Oral-B Genius Patient Starter Kit features the Oral-B Genius power toothbrush with Bluetooth capabilities

- » Pressure sensor alerts you if you're brushing too hard
- » Position Detection Technology so you never miss a zone
- » Rounded brush head that will surround each tooth for a more thorough clean

570809 - Patient Starter Kit
Kit Includes:

- » 1 Oral-B Genius power toothbrush with Bluetooth
- » 3 Brush head refills (1 of each: CrossAction™, FlossAction™ and Sensitive Gum Care)

KIT
\$79.99



Oral-B® PRO-HEALTH® Precision Clean™ Electric Toothbrush

The Oral-B PRO-HEALTH Precision Clean Toothbrush is a

battery-powered brush that's better at plaque removal than a regular manual toothbrush. Its electronic-controlled drive system provides more consistent power throughout the battery life.

- » Soft, ergonomically designed handle
- » 2-minute timer
- » Includes one Oral-B Precision Clean brush head, two replaceable Duracell® AA batteries

216538 - Precision Clean® Toothbrush

12/CASE
\$167.91



Oral-B® Vitality® Electric Toothbrush

The Oral-B Vitality FlossAction Electric Toothbrush has oscillating-rotating technology that removes more plaque than a regular manual toothbrush.1,2 Its timer encourages patients to brush longer by signaling after 2 minutes. Also available in Oral-B® Vitality® Sensitive Clean™.

- » 7,600 oscillations per minute
- » 2-minute timer on models with timer
- » Includes 1 ergonomic handle, 1 brush head, 1 charging station, 1 rechargeable battery

552292 - FlossAction®
218891 - Sensitive

EACH
\$22.45

Crest® Oral-B® Power Toothbrush Bundles

Gingivitis System

- » Oral-B® GENIUS™ Professional Exclusive Power Toothbrush
- » Crest® Gum Detoxify™ Deep Clean Toothpaste (4.1oz)
- » Crest® PRO-HEALTH™ Multi-Protection Mouthwash (250mL)
- » Oral-B® Glide PRO-HEALTH™ Advanced Floss (15m)

570811 - PRO SmartSeries
Gingivitis System **\$79.99**



BUY 12 GET 3 Gingivitis System Bundles and PRO-HEALTH OrthoEssentials System Bundles
BUY 12, GET 3 CREST+ORAL-B KIDS 8+ ELECTRIC SYSTEMS FREE!



The PRO-HEALTH™ OrthoEssentials System

- » Oral-B® GENIUS™ Professional Exclusive Power Toothbrush
- » Crest® PRO-HEALTH™ Clean Mint Toothpaste (3.3oz)
- » Crest® PRO-HEALTH™ Advanced with Extra Tartar Protection Mouthwash (500mL)
- » Oral-B® Superfloss® Mint (50 count)

570810 - PRO-HEALTH™
OrthoEssentials System **\$79.99**

Crest® + Oral-B® Kids 8+ Power Bundle

- » Oral-B® Rechargeable Power Toothbrushes (includes two sensitive brush heads)
- » Crest® Disney® Frozen and Star Wars Toothpaste (4.2oz)
- » Crest® PRO-HEALTH™ Advanced with Extra Deep Clean Mouthwash (500mL)
- » Oral-B® Glide Complete™ Floss picks (75ct)

566767 - PRO-HEALTH FOR ME®
Power Bundle **\$29.86**



Whitening System

- » Oral-B® PRO 3000 Power Toothbrush
- » Crest® 3D White™ Brilliance Toothpaste (4.1 oz)
- » Crest® 3D White Luxe™ Diamond Strong Mouthwash (473 mL)
- » Crest® 3D White™ Whitestrips™ Professional Supreme with AdvancedSEAL™ No Slip Technology (14 treatments per box)

566777 - Whitening System **\$76.40**



SUMMER HYGIENE SPECIALS

POWER AND SPECIALTY TOOTHBRUSHES



Oral-B® Brush Head Refills



551989 - 1-Pack Floss Action Brush Refill.....	\$6.99
212800 - 1-Pack Floss Action Brush Refill (24/Case).....	\$171.84
552069 - 1-Pack Precision Clean Brush Refill	\$6.99
558673 - 1-Pack Sensitive Brush Refill.....	\$6.20
216482 - 1-Pack Ortho Brush Refill	\$6.99
216525 - 1-Pack Power Tip Brush Refill (24/Case)	\$171.80
565191 - 1-Pack CrossAction Brush Refill	\$6.99

End Tuft Brushes

217905 - 12/box.....\$14.19
6 @ \$13.69



217995 - 6/pack.....\$7.15



Denture Brushes

Lactona Denture Brush

Lactona Denture Brushes have firm nylon bristles and a wide handle to ensure a thorough cleaning while being easy to grip firmly. The flat side of the denture brush is designed to clean the denture teeth and flat surfaces, while the extra long tapered side is suited for cleaning the ridge of the denture.



218310 - 4.5 Inch Handle (12/bx)

Oral-B® Denture Brush

The Oral-B® Denture brush is a dual purpose brush with two sets of bristles on one head. One set to clean denture surfaces, and a second set of more angled bristles for cleaning removable partial appliances. Large, easy-grip handle.



218034 - 6/box

Butler Denture Brush

This brush has a dual head design, allows for cleaning denture surfaces and hard to reach areas.



217904 - 6/box



Clinpro™ Tooth Crème

Clinpro™ Tooth Crème 0.21% with Sodium Fluoride Anti-Cavity Toothpaste is an advanced formula containing an innovative tri-calcium phosphate ingredient and is available exclusively from 3M ESPE. The optimized formula makes Clinpro Tooth Crème an outstanding choice. It contains fluoride as well as calcium and phosphate, which are components naturally found in saliva.

569475 - 4oz, 113g tube
Vanilla Mint flavor

24/BOX
\$212.65



Clinpro™ 5000

1.1% Sodium Fluoride Anti-Cavity Toothpaste
Clinpro™ 5000 1.1% Sodium Fluoride Anti-Cavity Toothpaste is an advanced formula containing an innovative tri-calcium phosphate ingredient and is available exclusively from 3M ESPE. The optimized formula makes Clinpro 5000 toothpaste an outstanding choice. It contains fluoride as well as calcium and phosphate, which are components naturally found in saliva.

211624 - Vanilla Mint 552117 - Spearmint
553110 - Bubblegum
4oz. Tube\$14.60
24 @ \$14.10

BUY 3 GET 1
Clinpro™ 5000 Toothpaste
BUY 3 CASES (0.4oz tubes), GET 1 CASE FREE!



MI Paste® ONE

MI Paste ONE is a two-in-one application (toothpaste and MI Paste Plus®) containing RECALDENT™ (CPP-CAP) and fluoride. This product presents another way to treat sensitivity, remineralize tooth enamel and prevent white spot lesions. MI Paste ONE is designed to be gentle to the tooth but with high cleaning efficacy.

- » Sodium Lauryl Sulfate-free
- » Releases bioavailable calcium, phosphate, and fluoride as much as MI Paste Plus®
- » Fights caries, rebuilds enamel, and relieves sensitivity
- » Low abrasivity (RDA 64)



573876 - MI Paste ONE Fresh Mint, 10/pack

10/PACK
\$151.91

BUY 3 GET 1
MI Paste® ONE
BUY 3, GET 1 FREE!

P&G Professional Oral Health



Crest® Cavity Protection

Contains sodium fluoride, which penetrates on contact to help strengthen weak spots and reverse the early stages of tooth decay.

218809 - 0.85oz Trial Tube

72/BOX
\$24.99

Crest® Gum Detoxify™ Deep Clean Toothpaste

Crest Gum Detoxify Deep Clean uses a cooling activated foam to help penetrate hard to reach areas, finding and neutralizing harmful plaque bacteria around the gum line for clinically proven healthier gums.



568227 - .85oz (36/Case) **\$12.99**
551693 - 4.1oz (24/Box) **\$41.30**

Crest® 3D White Brilliance Toothpaste

Crest 3D White Vivid is formulated with a patented, enamel-safe whitening ingredient that polishes away stains to gently whiten teeth. Its unique foaming action carries whitening agents to surround teeth, and reduces up to 80% of surface stains in just 14 days. 24 tubes per box.

566780 - 4.1oz Tube

24/BOX
\$75.40

Follow us on Twitter @GoetzeDental

Like us on Facebook
www.facebook.com/goetzedental

Crest® PRO-HEALTH JR.™ Toothpaste

Crest PRO-HEALTH FOR ME is specially designed for kids 8 years of age and older. It fights caries with sodium fluoride, strengthens enamel, and freshens breath

566760 - 0.85oz Trial Tube



72/BOX
\$24.99

Crest® Whitening Plus Scope®

Provides multiple benefits for your patients, including effective mechanical whitening and the refreshment of Scope®.

218806 - .85oz Trial Tube (72/Box) **\$24.99**
218816 - 4.4oz Tube (24/Box) **\$41.30**



Sensi-Repair & Prevent™ Toothpaste

Crest Sensi-Repair & Prevent Toothpaste is formulated with our active ingredient, stabilized stannous fluoride, which effectively addresses sensitivity by building a therapeutic and protective layer on the dentin that blocks dental tubules and the fluid movement to the nerves that causes sensitivity pain.

564346 - 0.7oz Trial Tube



36/BOX
\$12.99

Just for Kids Crest® Kids Sparkle

A toothpaste that provides proven cavity protection with a great Sparkle Fun flavor that kids love.

218808 - 0.85oz Trial Tube



72/BOX
\$24.99

SENSODYNE® 24/7 Protection* Fresh Impact™

SENSODYNE® Fresh Impact™ toothpaste is a combination of paste and gel that helps your breath feel fresh. When used twice daily, it builds soothing protection around the nerve, deep inside the tooth, and helps to keep the pain from coming back.

- » Lasting sensitivity protection
- » Gel
- » Cavity protection
- » xtra fresh taste



36/CASE
\$58.75



573587 - SENSODYNE Fresh Impact, 0.8oz tubes

SENSODYNE® ProNamel® Fresh Breath

SENSODYNE® ProNamel® Fresh Breath toothpaste is specially formulated to protect teeth against the effects of acid erosion. Fluoride enters deep into your teeth's surface, actively strengthening and re-hardening weakened enamel.

- » Lasting sensitivity protection with twice daily brushing
- » Cavity protection
- » Extra fresh taste



36/CASE
\$58.75

573735 - SENSODYNE® ProNamel® Fresh Breath, 0.8oz tubes



Enamelon® Preventive Treatment Gel

Enamelon Preventive Treatment Gel is a safe and effective alternative to both 5000 ppm fluoride toothpastes and remineralizing pastes.

564678 - Clean Mint, 4 oz



TUBE
\$11.98

BUY 2 GET 1 Enamelon Preventive Treatment Gel
BUY 2 CASES (24 tubes), GET 1 CASE FREE!

Enamelon® Fluoride Toothpaste

0.40% Stannous Fluoride (970 ppm F) Fluoride Anti-Cavity Toothpaste

Enamelon® Toothpaste contains the same clinically proven active ingredient optimized with calcium and phosphate ions as the preventive treatment gel, but in an 1150 ppm F formulation with a mild abrasive for everyday cleaning.

Mint Breeze
564679 - 4.3oz Tube **\$13.30**
564680 - 24 x .75oz Case **\$86.40**



BUY 3 GET 1 Enamelon Toothpaste
BUY 3 CASES (.75oz or 4.3oz), GET 1 CASE FREE!

SUMMER HYGIENE SPECIALS

PROPHY ANGLES

2pro™

Total Access Disposable Propy Angle

Get Total Access! 2pro cleans and polishes all tooth surfaces with its unique cup and tip design! Use the cup to polish all tooth surfaces. Use the tip for gingival and proximal areas, occlusal surfaces, veneer margins, and around implants and orthodontic brackets.

- » 2pro™ features a patented dual-action cup and tip design to guarantee total access to all tooth surfaces. After initial polishing, remove the cup and clean inaccessible areas with 2pro's unique, gentle tip.
- » Runs smoothly and quietly. 2pro's patented gearless design ensures near-zero freeze-ups and less heat build-up.
- » Easier access to lingual areas. 2pro's ergonomic (100°) design allows you to conveniently reach all areas of the mouth.
- » Sturdy construction. 2pro easily attaches to handpiece.
- » Latex free



210100 - Soft/Short Cup (purple cup)
210102 - Firm/Short Cup (blue cup)

210104 - Soft/Long Cup (white cup)
210106 - Firm/Long Cup (green cup)

144/BAG
\$90.64

BUY 3 GET 1 2pro Propy Angles
BUY 3 BAGS, GET 1 BAG FREE!

Quala Disposable Propy Angles

Low-profile design to fit into tight spaces; smaller neck improves access for more thorough cleaning. Fits all slow-speed handpieces. Angles are individually packaged. Latex-free.



Standard (144/Box)

557808 - Short Soft Cup 557800 - Long Soft Cup
557506 - Short Firm Cup 557799 - Long Firm Cup

BOX
\$76.51

Bulk (500/Box)

557300 - Short Soft Cup 557798 - Long Soft Cup
557299 - Short Firm Cup 557797 - Long Firm Cup

BOX
\$211.84



SUPA™ Single Use Propy Angle

Smooth, quiet operation due to Teflon®-lubricated drive components, which reduce vibration and noise. Slender shank. Low-profile cup. Latex-free.

216664 - Soft Performax® Cup
216668 - Soft Webbed Cup

100/BOX
\$56.00



NUPRO® revolv™ and NUPRO® Freedom Disposable Propy Angles and Packs

NUPRO® disposable propy angles are now available in a variety of new cup and package size options including, straight (90°) DPAs available in soft, firm, spiral, brush, pointed tip and pedo cup options.

Ask your Goetze Dental Sales Representative for ordering details



BUY 1 GET 1 Nupro revolv Propy Angles Box
BUY 1 BOX, GET 1 FREE!
Mix-n-Match permitted. (Promo Code: PF828)



Clinpro™ Disposable Propy Angles

Designed with input by dental hygienists, these single-use propy angles feature non-latex cups with quality construction and performance.

Benefits

- » Non-Latex
- » Propy angles offer quality construction and performance for better reliability
- » Single-use disposables for improved infection control
- » Soft cups are also available to meet your procedural needs



144/BOX
\$98.05

211607 - Soft 211605 - Firm



PerfectPearl™ Disposable Angles

With its unique beveled gearing, these contra dental prophylaxis angles provide smooth low vibration operation. The soft propy cup offers nice flare for excellent sub-gingival cleaning and the spiral grooves help push paste towards the tooth, reducing splatter. We've created the perfect propy angle. Ask your dealer for PerfectPearl and start to experience perfection today.

Features

- » Exceptional Interproximal Access - Easy stain removal
- » Maximum Comfort - Low vibration and no chatter for all day comfort
- » Reduces Splatter - Spiral grooves on cup push paste towards the tooth
- » Latex Free Soft Cup - Offers nice flare for better sub-gingival cleaning
- » Soft Grip Pad - Easy to hold and grip
- » Small Size in Patient's Mouth - Good visibility speeds the procedure
- » Economical - The best doesn't have to cost more



BUY 2 GET 1 PerfectPearl Disposable Angles
BUY 2 BOXES (200 ct.), GET 1 FREE!

216501 - 200/Box.....\$145.90



Upgrade® Disposable Propy Angle

UPGRADE® angles feature a patented ergonomic design with a non-slip grip for enhanced tactile sense and compact shape for easy access and visibility. Smooth running and chatter-free to reduce heat and hand fatigue. Latex-free, odor-free cups control splatter better, flare easily for sub-gingival access, and readily adapt to the tooth contour.

216730 - Soft Cup (gray)
216731 - Firm Cup (white)

100/BOX
\$73.63

216732 - Soft Cup (gray)
216733 - Firm Cup (white)

1200/BOX
\$698.36



BUY 4 GET 1 Upgrade® Disposable Propy Angles (100 ct.)
BUY 4 BAGS, GET 1 BAG FREE!
Promo Code: PN824



Contra Elite Extend Flex™

The NEW Contra Elite Extend Flex prophy angle features a cup that is 19% longer than the Elite and Elite Flex cups.* The latex-free, extra soft cup material increases flare and flexibility around the contours of the tooth. Outer spiral ridges are designed for better interproximal cleaning and splatter control.

Soft, pink:

556725 - 200/Box, 556726 - 1200/Box



Contra Elite Flex™

The NEW Contra Elite Flex prophy angle features a cup that is 25% softer than the Elite original.* The latex-free, extra soft cup material increases flare and flexibility around the contours of the tooth. Outer spiral ridges are designed for better interproximal cleaning and splatter control.

Soft, pink

556711 - 200/Box, 556714 - 1200/Box



Contra Elite Original™

The ridges on the inside and outside of this short cup are designed for better interproximal cleaning, exceptional stain removal, and improved splatter control. The Elite's design is also good for overlapped or crowded dentition. Clinicians have noticed access improvements on interproximal, subgingival, lingual, buccal and occlusal surfaces. Clinicians can use the outside of the cup to access lingual and buccal regions as well.

Soft, purple

216647 - 200/Box, 216648 - 1200/Box



Contra Disposable Petite Web™ LF

The purpose of the 4-webbed design is to improve stain and biofilm removal. The Petite Web has the greatest amount of flare, making it a natural choice for polishing at the gingival margin, buccal, lingual, and interproximal areas. The short cup makes it easier to access hard-to-reach areas.

Soft, purple

216701 - 200/Box, 216678 - 1200/Box



Contra Disposable™ Turbo Plus

This long cup was designed to provide the flexibility of the Turbo cup while also improving stain removal and paste retention with its webbing.

Soft, gray

216658 - 200/Box, 216718 - 1200/Box

Firm, white

216659 - 200/Box, 216719 - 1200/Box



200/BOX
\$189.94

1200/BOX
\$967.55

Classic Elite Flex™

The NEW Classic Elite Flex prophy angle features a cup that is 25% softer than the Elite original.* The latex-free, extra soft cup material increases flare and flexibility around the contours of the tooth. Outer spiral ridges are designed for better interproximal cleaning and splatter control.

Soft, pink

556713 - 200/Box, 556710 - 1200/Box



Classic Turbo™

Long cup allows for easier reach to molars. The curved rib interior design allows cup to flex and follow tooth contours, which makes it a good choice for polishing around gingival margins.

Soft, gray

216682 - 200/Box, 216656 - 1200/Box

Firm, white

216680 - 200/Box, 216657 - 1200/Box



Classic Traditional Web™

The purpose of the 4-webbed design is to improve stain and biofilm removal. This long cup delivers the most prophy paste to the tooth surface to increase the efficiency of the paste.

Soft, gray

216681 - 200/Box, 216679 - 1200/Box

Firm, white

216674 - 200/Box, 216655 - 1200/Box



Classic Elite Extend Flex™

The NEW Classic Elite Extend Flex prophy angle features a cup that is 19% longer than the Elite and Elite Flex cups.* The latex-free, extra soft cup material increases flare and flexibility around the contours of the tooth. Outer spiral ridges are designed for better interproximal cleaning and splatter control.

Soft, pink

556727 - 200/Box, 556728 - 1200/Box



Classic Traditional Web™ LF

The purpose of the 4-webbed design is to improve stain and biofilm removal. This long cup delivers the most prophy paste to the tooth surface to increase the efficiency of the paste.

Soft, purple

216702 - 200/Box, 216717 - 1200/Box



Classic Young Junior®

This medium sized cup is just right for most patients. It holds the same volume of paste as the long cups, which improves paste contact with the tooth surface. The Young Junior is a flexible cup that maintains fast, efficient cleaning while providing easy mobility in the mouth.

Soft, gray

216651 - 200/Box



Classic Elite Original™

The ridges on the inside and outside of this short cup are designed for better interproximal cleaning, exceptional stain removal, and improved splatter control. The Elite's design is also good for overlapped or crowded dentition. Clinicians have noticed access improvements on interproximal, subgingival, lingual, buccal and occlusal surfaces. Clinicians can use the outside of the cup to access lingual and buccal regions as well.

Soft, purple

216645 - 200/Box, 216646 - 1200/Box



Classic Petite Web™ LF

The purpose of the 4-webbed design is to improve stain and biofilm removal. The Petite Web has the greatest amount of flare, making it a natural choice for polishing at the gingival margin, buccal, lingual, and interproximal areas. The short cup makes it easier to access hard-to-reach areas.

Soft, purple

216703 - 200/Box, 216704 - 1200/Box



200/BOX
\$176.90

1200/BOX
\$942.61

**BUY 4
GET 1**

Young Prophy Angles-200/box
BUY 4, GET 1 FREE!

**BUY
GET**

Young Prophy Angles-1200/box
**BUY 1 BOX, GET 1
FREE!**

SUMMER HYGIENE SPECIALS

PROPHY ANGLES

YOUNG™

Vera Angles

Seeing is Believing.

Vera by Young™, the newest prophy angle from Young Dental offers a compact prophy angle head and slim neck design; these unique features are designed to deliver maneuverability in the mouth during polishing.

- » Slim Neck diameter for greater visibility.
- » Rounded Head for improved maneuverability.
- » Improved clinician and patient comfort.
- » Enhanced grip features.

Petite Web

562344 - 125 ct \$119.06

562346 - 750 ct \$681.07

Elite Original

562220 - 125 ct \$119.06

562345 - 750 ct \$681.07



BUY 2 GET 1 Vera Prophy Angles
BUY 2, GET 1 FREE!
Mix-n-Match permitted. (Promo Code: Q3G0ETZE)

Contra Petite

564686 - 125 ct \$119.06

564689 - 750 ct \$681.07



Contra Elite

564687 - 125 ct \$119.06

564688 - 750 ct \$681.07

Prophyciency™ Disposable Prophy Angles

Prophyciency disposable prophy angles are the only prophy angle that cleans and polishes effectively without using prophylaxis paste. These prophy angles adapt better to follow contours on all tooth surfaces and transition easily from tooth to tooth.

565049 - Clean & Polish
565051 - Clean & Polish

565050 - Polish

180/BOX
\$180.00

50/BOX
\$45.00



CROSSTEX
A CAVALIER MEDICAL COMPANY

Twist® Disposable Prophy Angle

Twist is the revolutionary, disposable, 90 degree reciprocating prophy angle that eliminates the spatter of prophy paste, saliva, blood,

and other potential infectious matter. And Twist eliminates frictional heat! Twist's oscillating motion allows you to maintain continuous contact and pressure between prophy cup and tooth surface at all times. No dabbing or dotting on and off the tooth surface is necessary.

216735 - 100/Box.....\$70.24

twist® plus oscillating Disposable Prophy Angles

New ergonomic design improves handling and reduces splatter.

- » Robust gear mechanism provides a smooth, continuous motion
- » Recessed grip enhances the ergonomics of the angle providing a secure and comfortable grasp
- » Smaller head improves visibility and increases maneuverability
- » Enhanced cup fluting improves interproximal application
- » Single-use

572482 - Soft Grey Cup



100/BOX
\$77.18

BUY 2 GET 1 twist™ plus Prophy Angles
BUY 2 OF THE SAME, GET 1 FREE!

Denticator
SINCE 1931

Emerald™ Disposable Prophy Angles

- » Ridges at base of angle enhance grip
- » Bend in the neck reduces operator muscle fatigue
- » Superior gearing design enhances clinician comfort
- » External ridges on cup provide enhanced interproximal access

556883 - 144/Box \$97.76

557349 - 500/Box..... \$299.40



Original Green® Prophy Angles

- » 4 web cup for quick, efficient cleaning
- » Smooth performance for maximum comfort
- » Soft green or regular white cup
- » Latex Free



216692 - Regular, white
216691 - Soft, green

216698 - Regular, white
216700 - Soft, green

144/BAG
\$95.11

500/BAG
\$282.56

Zooby's

Zooby Non-Latex Disposable Prophy Angles



A New disposable angle designed to put the fun into patient care! 5 fun characters. Soft web, latex free cup, fits all slow speed handpieces The Zooby Angles are the newest addition to the line of high quality Denticator DPAs. With five adorable animal characters in the assorted Animal Pack to choose from, what's your favorite Zooby Animal?

216721 - 100/Box.....\$75.76

556496 - 500/Box.....\$311.70

ECO Slim Prophy Angles

- » Textured eco leaf grip design
- » Exterior-ribbed cup designed for reduced splatter
- » Slim neck diameter
- » Rounded head designed for superior maneuverability
- » Compact, ergonomic prophy angle body

570729 - 125/Box \$82.73

570731 - 1000/Box.....\$647.17



BUY 2 GET 1 ECO Slim Prophy Angles
BUY 2, GET 1 FREE!
Promo Code: Q3G0ETZE

Quala Propy Paste

Non-splattering 1.23% fluoride formula. Choose from four custom grit formulas for excellent stain removal on even the toughest stains. Paste contains Xylitol, a sweetener that also aids in caries prevention. Gluten-free. 2-gram unit dose cups. 200/box.



- | | |
|--|--|
| Coarse Plus
216906 - Mint | Medium
557419 - Melon
216904 - Mint
216908 - Cherry
557422 - Bubble Gum |
| Coarse
557420 - Melon
216905 - Mint
216909 - Cherry
557421 - Bubble Gum | Fine
557418 - Melon
567429 - Mint
567431 - Cherry |

200/BOX
\$29.55

4 @ \$28.55

YOUNG™



Wrigley's Orbit® Propy Paste & Gum Pack

Share the oral health benefits of chewing sugar-free gum - cleans teeth, neutralizes pH and maintains re-mineralization.

Each Orbit single-dose paste cup includes a piece of Orbit sugar-free gum. Assorted packs include Orbit signature flavors: Peppermint, Spearmint and Bubblemint™

Propy Paste made in the USA

- 572188 - Assorted Coarse
- 572189 - Assorted Fine

144/PACK
\$47.20



ENAMEL PRO™

The only propy paste with ACP (Amorphous Calcium Phosphate) Patient pleasing; cleans quickly, less splatter, easy to rinse, smooth consistency.



- | | | |
|--|--|---|
| Fine
212404 - Cinnamon
212410 - Grape
212407 - Strawberry
212399 - Mint
212396 - Bubblegum | Coarse
212406 - Cinnamon
212412 - Grape
212409 - Strawberry
212402 - Mint
212398 - Bubblegum | Without Fluoride (Coarse)
212413 - Mint |
|--|--|---|

200/BOX
\$60.87

4 @ \$58.87

BUY 3 GET 1 Enamel Pro Propy Paste
BUY 3 BOXES, GET 1 BOX FREE!

D-Lish Propy Paste

D-Lish propy paste comes in a new pumice-based formula for reduced splatter and better stain removal. Available in 200 count packages in your choice of the De-licious flavors listed. D-Lish paste is also colored by grit for quick and easy identification. Contains 1.23% fluoride.



- Fine**
211842 - Mint
211839 - Grape
211836 - Fresh Strawberries
211833 - Dreamsicle Orange
211824 - Assorted

- Coarse**
211840 - Mint
211828 - Cinnamon
211825 - Cherry
211837 - Grape
211834 - Fresh Strawberries

- Medium**
211841 - Mint
211829 - Cinnamon
211826 - Cherry
211838 - Grape
211835 - Fresh Strawberries
211832 - Dreamsicle Orange
211823 - Assorted

- 211831 - Dreamsicle Orange
211822 - Assorted

200/BOX
\$60.35

BUY 3 GET 1 D-Lish Propy Paste Packs
BUY 3, GET 1 FREE!



Next® Propy Paste

Low splatter formula, great tasting, excellent stain removal.

Are your patients bored with tasteless, dry, gritty propy pastes? WOW them with NEXT ... the fresh, non-splatter, flavorful flavors, appropriate grits and more economical propy paste. NEXT has excellent stain removal and superior polishing properties too!



- | | | |
|---|--|--|
| Fine
215710 - Mint
215727 - Wintergreen
215703 - Cherry
215700 - Bubblegum
215714 - Tropical Fruit
215717 - Vanilla
215724 - Watermelon | Medium
215711 - Mint
215728 - Wintergreen
215704 - Cherry
215701 - Bubblegum
215715 - Tropical Fruit
215718 - Vanilla
215725 - Watermelon
215706 - Chocolate Mint
215708 - Cinnamon
552375 - Grape
215720 - Variety Adult
215722 - Variety Kids | Coarse
215712 - Mint
215729 - Wintergreen
215705 - Cherry
215702 - Bubblegum
215716 - Tropical Fruit
215719 - Vanilla
215726 - Watermelon
215707 - Chocolate Mint
215709 - Cinnamon
529375 - Grape
215721 - Variety Adult
215723 - Variety Kids |
|---|--|--|

200/BOX
\$48.67

4 @ \$46.67

- Extra Coarse**
215713 - Mint
215730 - Wintergreen

Vera® Advanced Bright™ Propy Paste

Vera Advanced Bright Propy Paste is powered by baking soda, a time-honored ingredient known for its ability to whiten, brighten, and neutralize pH. Gluten-free; 1.23% fluoride ion; xylitol.



- 573015 - Arctic Mint
- 569386 - Arctic Mint Stain Remover
- 571507 - Assorted
- 571085 - Assorted Stain Remover

125/BOX
\$38.19

BUY 3 GET 1 Vera Advanced Bright Propy Paste
BUY 3, GET 1 FREE!

SUMMER HYGIENE SPECIALS

PROPHY PASTE | PROPHY POWDERS



Nupro® Prophylaxis Paste Cups

NUPRO continues to offer the largest selection of great-tasting flavors and grits and will always deliver excellent stain removal and polishing in a truly splatter-free formula. Plus, only NUPRO offers your office a fresh flavor lock bag and two full years of shelf life.

Fine	Coarse
215850 - Cookie Dough	215852 - Cookie Dough
215923 - Razzberry	215921 - Razzberry
215855 - Zinnamon	215857 - Zinnamon
215903 - BubbleExtreme	215881 - BubbleExtreme
215899 - Grape	215970 - Cherry Blast
215900 - Mint	215883 - Grape
215904 - Orange	215884 - Mint
215847 - Orange Vanilla Swirl	215911 - Orange
215844 - Strawberry Vanilla Swirl	215849 - Orange Vanilla Swirl
559579 - Fruit Punch	215907 - Chocolate Bliss
	215846 - Strawberry Vanilla Swirl

Medium
215851 - Cookie Dough
215922 - Razzberry
215856 - Zinnamon
215894 - BubbleExtreme
215960 - Cherry Blast
215889 - Grape
215892 - Mint
215893 - Orange
215848 - Orange Vanilla Swirl
215908 - Chocolate Bliss
215845 - Strawberry Vanilla Swirl
559577 - Piña Colada
559580 - Fruit Punch

Plus
215875 - Mint

200/BOX
\$60.53
8 @ \$59.33

Nupro® Prophy Paste Cups Variety Packs

215924 - Child Variety Pack (Medium Grit) Strawberry Vanilla Swirl, Mint, Razzberry, BubbleExtreme™	200/BOX \$60.53 8 @ \$59.33
215925 - Adult Variety Pack (Coarse Grit) Cherry Blast, Mint, Razzberry, Zinnamon	

BUY 2 GET 1 Nupro Prophylaxis Paste or Nupro extra care Prophylaxis Paste
BUY 2 BOXES, GET 1 BOX FREE!
Mix-n-Match Permitted, (Promo Code: PF806)

NUPRO® extra care Prophylaxis Paste

NUPRO® extra care Prophylaxis Paste relieves hypersensitivity and removes stains. It works by occluding tubules, effectively closing the path to pain and discomfort. It's also dye and gluten-free for patients whose sensitivities extend beyond their teeth.



Polish - Fine Medium Grit	Stain Remover - Medium Course Grit
563698 - Spearmint	563699 - Spearmint
563700 - Peppermint	563701 - Peppermint
563702 - Citrus Mint	563703 - Citrus Mint
563724 - Orange	563705 - Orange

175/BOX
\$62.34



Kolorz® Prophylaxis Paste

- » 1.23% APF fluoride formula Proprietary flavorings developed in consultation with food industry professionals.
- » Exclusive Kids' Carnival Pak Contains 100 unit cups Cotton Candy, 100 unit cups Blue Raspberry
- » Premium splatter-free formulas. Less mess and easier clean-up
- » Gluten free; Aspartame, Saccharin free. Contains non-caloric natural sweeteners Contains XYLITOL
- » Choice of grits Fine, Medium, Coarse, X-Coarse available
- » Disposable unit cups. Prevents cross-contamination



400/CASE
\$58.61

Fine	Medium	Coarse
218500 - Mint	218501 - Mint	218502 - Mint
218507 - Carnival Pack	218505 - Cherry Burst	218506 - Cherry Burst
	218508 - Carnival Pack	558097 - Cinnamon & Mint Assorted
	555865 - Cinnamon	
		X-Tra Coarse
		218503 - Mint



Zooby™ Prophy Paste

Zooby Prophy Paste features an optimal formulation of abrasives and adhesive properties designed for low splatter and great stain removal. Zooby paste contains xylitol and 1.23% fluoride! The Zooby Prophy Paste line includes six delicious gluten-free flavors available in fine, medium and coarse grits, which can be purchased separately or in an assortment pack. Every bag of paste contains a special autoclavable Zooby Animal prophy paste gripper with a wide base, which allows the clinician to hold the paste cup with ease. The animal grips include a Turtle, Hippo and Gator. 100 per bag.



	MED	FINE	COARSE
Turtle Melon	551200	551201	551202
Gator Gum	551197	551198	551199
Chocolate Chow	551194	551195	551196
Happy Hippo Cake	551191	551192	551193
Growlin' Grrrape	551170	551171	551172
Spearmint Safari	551167	551168	551169
Animal Pack	551203	551204	551205

100/BAG
\$30.07
4 @ \$29.07

PROPHY POWDERS

Cavitron® Jet Fresh™ Prophy Powder

For use in Cavitron JET and Prophy JET Systems

- » Excellent stain removal
- » Refreshing mint flavor
- » Sodium free prophy powder
- » Equipment friendly formulation



Mint Flavored Powder, 13oz/Bottle
216813 - Cavitron JET Fresh Prophy Powder Sodium Free
216811 - Prophy-JET® Prophy Powder

BOTTLE
\$28.25



KAVO® Kerr Prophy Flex® Cleaning Powder

553210 - Berry	553211 - Cherry
553212 - Mint	216809 - Orange
80/Pack.....\$184.89	

PROPHY CUPS

waterpik Prophy Cups

Screw-type Blue	
216835 - 144/Box.....	\$56.73
Screw-type Yellow	
216840 - 144/Box.....	\$56.73
Screw-type Webbed White	
216850 - 144/Box.....	\$56.73
Snap On Blue	
216898 - 144/Box.....	\$51.63
Snap On Soft Blue	
216836 - 1000/Box.....	\$296.73
RA Yellow	
216900 - 144/Box.....	\$86.43
Web Soft Blue	
216901 - 1000/Box.....	\$296.77



Follow us on Twitter @GoetzeDental



Like us on Facebook

www.facebook.com/goetzedental

YOUNG™

Prophy Cups

Latch Type

Webbed White	
216910 - 144/Bag	\$91.07

Non-Latex

Webbed Blue Screw-Type	
216856 - 144/Box.....	\$78.46

Petite Soft Cup	
216877 - 144/Box.....	\$78.46

Elite Cup

The Elite prophy cup has spiral ridges on the inside and outside of the cup to provide exceptional stain removal, allows better interproximal cleaning and reduced splatter.



Screw Type, Elite, Petite, Latex-Free, Soft Purple	
216891 - 144/Bag	\$87.91
216892 - 720/Bag	\$328.66

Screw-Type



Ribbed Gray	
216860 - 144/Box.....	\$78.46
Webbed Gray	
216865 - 144/Box.....	\$78.46
Webbed White	
216870 - 144/Box.....	\$78.46
Turbo Cup Gray Soft	
216886 - 144/Box.....	\$87.91
Point Gray	
216885 - 144/Box.....	\$74.40
Ribbed Gray	
216866 - 720/Pack.....	\$302.33
Webbed Gray Soft	
216867 - 720/Pack.....	\$302.33
Webbed White Firm	
216872 - 720/Pack.....	\$302.33
Turbo Gray Soft	
216888 - 720/Pack.....	\$328.66

WE'RE INVESTED IN [YOU]

100% of our energy and resources will continuously center on the products and services we offer to the **privately held dental practice** through —

INTEGRITY
EDUCATION & INNOVATION
customer service

GOETZE
d e n t a l

SUMMER HYGIENE SPECIALS

QUALA HYGIENE INSTRUMENTS

Available in three handle designs:



- » Standard (S) - 1/4" round handle; solid stainless steel, knurled finger grips
- » #4 Handle - 5/16" round handle; hollow stainless steel, knurled finger grips
- » #6 Handle - Large 3/8" (10mm) diameter; lightweight hollow stainless steel, knurl-ring grip



Standard (S) Handle\$17.94
1/4" round handle; solid stainless steel, knurled finger grips



#4 Handle\$18.77
5/16" round handle; hollow stainless steel, knurled finger grips



#6 Handle\$19.77
Large 3/8" (10mm) diameter; lightweight hollow stainless steel, knurl-ring grip

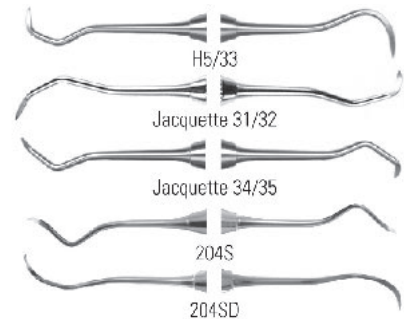
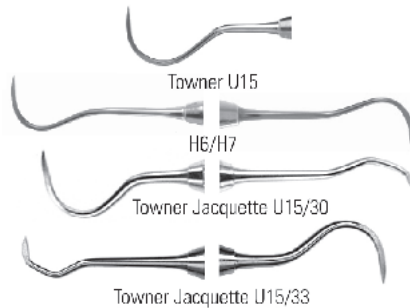

Scalars

Towner U15

128890 - Standard

H6/H7

128835 - Standard Handle

560997 - #4 Handle

128837 - #6 Handle

Towner Jacquette U15/30

128892 - Standard Handle

128891 - #4 Handle

128893 - #6 Handle

Towner Jacquette U15/33

128895 - Standard Handle

128894 - #4 Handle

128896 - #6 Handle

H5/33

128840 - Standard Handle

128842 - #4 Handle

128841 - #6 Handle

Jacquette 31/32

128843 - Standard Handle

128847 - #4 Handle

128844 - #6 Handle

Jacquette 34/35

128845 - Standard Handle

128848 - #4 Handle

128846 - #6 Handle

204S

128750 - Standard Handle

128752 - #4 Handle

128751 - #6 Handle

204SD

128755 - Standard Handle

128757 - #4 Handle

128756 - #6 Handle

Curettes

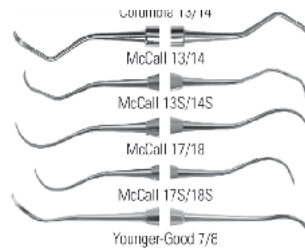
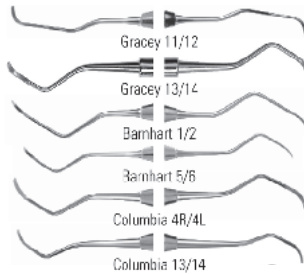

Gracey 1/2

128800 - Standard Handle

128802 - #4 Handle

128801 - #6 Handle

Gracey 3/4

128805 - Standard Handle

128803 - #4 Handle

128806 - #6 Handle

Gracey 5/6

128807 - Standard Handle

128809 - #4 Handle

128808 - #6 Handle

Gracey 7/8

128810 - Standard Handle

128812 - #4 Handle

128811 - #6 Handle

Gracey 9/10

128815 - Standard Handle

128817 - #4 Handle

128816 - #6 Handle

Gracey 11/12

128820 - Standard Handle

128822 - #4 Handle

128821 - #6 Handle

Gracey 13/14

128825 - Standard Handle

128827 - #4 Handle

128826 - #6 Handle

Barnhart 1/2

128775 - Standard Handle

560999 - #4 Handle

128776 - #6 Handle

Barnhart 5/6

128780 - Standard Handle

561000 - #4 Handle

128781 - #6 Handle

Columbia 4R/4L

128790 - Standard Handle

561001 - #4 Handle

128791 - #6 Handle

Columbia 13/14

128795 - Standard Handle

561002 - #4 Handle

128796 - #6 Handle

McCall 13/14

128855 - Standard Handle

128857 - #4 Handle

128856 - #6 Handle

McCall 13S/14S

128860 - Standard Handle

128862 - #4 Handle

128865 - #6 Handle

McCall 17/18

128865 - Standard Handle

128867 - #4 Handle

128866 - #6 Handle

McCall 17S/18S

128870 - Standard Handle

128872 - #4 Handle

554509 - #6 Handle

Younger-Good 7/8

128898 - Standard Handle

128897 - #4 Handle

128899 - #6 Handle



Montana Jack

The Montana Jack sickle scalars very thin, sharp and durable blade provides convenient interproximal access with less ergonomic stress and more comfort for the patient.

127139 - Standard

524785 - Rigid

561880 - Pink Breast Cancer

Ask your sales representative for current promotions on curettes and scalars.

EACH
\$35.23

BUY 12 GET 2 Quala Hygiene Instruments
BUY 12, GET 2 FREE!
Mix-n-Match permitted.
See page 11 for details.



Cam-X Spectra Caries Detection Aid

Cam-X Spectra is the only caries detection aid that works like Doppler radar to discover caries earlier

NEW sleek design features a 120 degree button ring for added comfort

Early detection means pinpointing problems at an earlier stage, which traditionally go undetected. This leads to more conservation and less excavation

Spectra uses fluorescence to detect caries in fissures and smooth surfaces that may go unnoticed in X-ray images

Caries Detection images reimbursement is recognized more and more by insurance companies. Use these three NEW CDT codes, available and related to Caries Risk Assessment and Documentation for Low, Moderate, and High Risk: D0601, D0602 and D0603.

Cariou regions appear red, while healthy enamel appears green

After capturing the image within your existing imaging software, the extent of the decay will be interpolated and indicated in two ways:

1. The color will be either blue, red, orange or yellow
2. A numerical indicator between 0 and 5 will be shown

559247 - Cam-X Spectra Caries Detection Aid



Diagnodent Pen

The DIAGNOdent pen is a hand-held laser caries detection aid that provides the same high detection accuracy as the DIAGNOdent.

The DIAGNOdent laser caries detection aid removes the doubt from treatment decisions regarding hidden caries or questionable stained grooves. The device's ability to see into occlusal pits and fissures enables dentists to treat sub-surface caries lesions with confidence.

Benefits to you, your hygienist and your patients

- » Accurate: Over 90% accurate in detecting lesions not detectable with an explorer or bitewing X-rays.
- » Conservative: Prevents exploratory excavation or under-treatment of suspect teeth.
- » Quantifiable: Precise, reliable measurement allows objective monitoring of caries activity over time.
- » Confidence builder: Allows dentists and hygienists to treat questionable sites and su-surface caries with confidence.
- » Empowering: Allows hygienists to educate patients on caries disease process.
- » Marketing tool: High patient acceptance, great for marketing your practice and treatment philosophies. Interactivity engages patients in examination process.
- » Easy to use: Compact, portable device with user-friendly design.
- » Safe: Uses light energy-no X-ray exposure. Poses no danger to staff and patients. Painless, non-invasive examination by patients.

252144 - Diagnodent Pen



**Contact your
Goetze Dental
Sales Representative
for special pricing on
Caries Detection!**



SoproLife

A revolutionary new device used for the diagnosis and treatment aid of caries based on the principle of fluorescence.

It's an Intra-Oral Camera

Daylight Mode - As an intra oral camera SoproLife provides clear and crisp images in each of it's 3 preset positions:

- » Macro: 0-5 mm
- » Intra Oral: 5-30 mm
- » Portrait: 30 mm +

It's a Caries Detection Device

Diagnosis Mode - SoproLife provides better detection of decays than any other available device.

Treatment Mode - Images produced in the treatment mode show a differentiation of healthy tissue versus diseased tissue.

250029 - SoproLife



SoproCare

The "SOPROCARE" concept was developed to assist the dental professional during prophylaxis and periodontal treatment in the dental office.

The camera utilizes unique fluorescence technology (SO-PRO patent* - 2003) to illuminate dental tissue to reveal caries in CARIO mode, as well as new and old dental plaque in PERIO mode.

In addition, SOPROCARE is the first product on the market to reveal gingival inflammation, in PERIO mode too.

In Daylight Mode, SOPROCARE can also be used as a camera, providing all of the necessary tools to perform a complete and time efficient oral examination.

The dental professional can now achieve complete prophylactic treatment with one device.

560493 - SoproCare



SUMMER HYGIENE SPECIALS



Cavitron® Jet Plus™ with Tap-On Technology

Many advanced features make the Cavitron Jet Plus a wise investment including wireless foot control, illuminated diagnostic display, rinse setting, automated purge function, extended SPS Technology, and Jet Mate™ handpiece with 330° swivel cable and lavage control. These new enhancements, combined with established features such as low power range (Blue Zone™) and hands-free boost, provide the ultimate experience for your patients.



Cavitron® Jet Plus™ Ultrasonic Scaler and Polishing System
557002 **\$5689.96**

Buy 1 Cavitron® Jet Plus Unit,
GET A \$300 REBATE! (Promo Code: PF806)

Cavitron® Jet Plus™ Package

- 567494 - Cavitron® Jet Plus™ Package**
- (1) Cavitron JET Plus Ultrasonic Scaler and Air Polishing System
 - (3) Jet-Mate Sterilizable, Detachable Handpieces
 - (1) Tap-On Technology Wireless Foot Pedal
 - (4) Ultrasonic Inserts (Package contains 1 FitGrip Focused Spray)
 - (2) Cavitron Air Polishing /Inserts/Nozzles
 - (1) Prophy-JET Sodium Bicarbonate Prophy Powder
 - (1) JET-Fresh Aluminum Trihydroxide Prophy Powder
 - 3 Year Warranty
 - 3 Year Cavitron Care Maintenance Plan

PACKAGE
\$6920.00

Buy 1 Cavitron® Jet Plus Package,
GET A \$600 REBATE PLUS A 2 YEAR WARRANTY EXTENSION!
(Promo Code: PF826)

Cavitron® Plus™ with Tap-On Technology

Cavitron Plus combines advanced features of wireless foot control, illuminated diagnostic display, rinse setting, automated purge function, and extended SPS Technology with Steri-Mate® autoclavable handpiece with swivel cable and lavage control, lower power range (Blue Zone™), and hands-free boost mode to provide the ultimate in ultrasonic scaling experiences for your patients.



Cavitron® Plus™ Ultrasonic Scaler
557001 **\$2842.85**

Buy 1 Cavitron® Plus Unit,
GET A \$200 REBATE! (Promo Code: PF803)

Cavitron® Plus™ Package

- 567495 - Cavitron® Plus™ Package**
- System
 - (1) Cavitron Plus Ultrasonic Scaler with Tap-On Technology
 - (1) Steri-Mate Sterilizable, Detachable Handpieces
 - (1) Tap-On Technology Wireless Foot Pedal
 - (4) Ultrasonic Inserts (Package contains 1 FitGrip Focused Spray Slimline-10S Insert and an Insert Redemption Form for 3 additional Ultrasonic Inserts)
 - 3 Year Warranty
 - 2 Year Cavitron Care Maintenance Plan

PACKAGE
\$3662.21

Buy 1 Cavitron® Plus Package,
GET A \$400 REBATE PLUS A 1 YEAR WARRANTY EXTENSION!
(Promo Code: PF827)

ULTRASONIC SCALERS AND INSERTS



Cavitron® Select™ SPS™ Ultrasonic Scaler

with Cavitron® Steri-Mate® Handpiece with Swivel

Now SPS™ technology which provides maximum clinical efficiency and patient comfort is available in a compact and convenient size.

- » Patient comfort – because SPS technology maintains power, lower power may be used.
- » Clinical efficiency – scaling effectiveness is maintained, even at decreased power settings.
- » Blue Zone – extended low power range for comfortable subgingival scaling.
- » Temporary hands – free power-boost foot-pedal control for quick removal of tenacious calculus.
- » 30K frequency – features a shorter, lighter handpiece – compatible with all Cavitron 30K inserts.
- » Lavage control on handpiece – you never have to leave the patient.
- » Steri-Mate® Swivel – handpiece cable with 300° cable rotation.
- » Compact – small size for easy use and storage.

Cavitron® Select™ SPS™ Ultrasonic Scaler
251502 **\$1905.16**

Buy 1 Cavitron® Select SPS Unit,
GET A \$100 REBATE! (Promo Code: PF802)

Cavitron® Select™ SPS™ Package

- 567496 - Cavitron® Select™ SPS™ Package**
- (1) Cavitron Select SPS Ultrasonic Scaler
 - (1) Steri-Mate Sterilizable, Detachable Handpiece
 - (1) Foot Pedal
 - (4) Ultrasonic Inserts (Package contains 1 FitGrip Focused Spray Slimline-10S Insert and an Insert Redemption Form for 3 additional Ultrasonic Inserts)
 - 3 Year Warranty

PACKAGE
\$2611.20

Buy 1 Cavitron® Select SPS Package
GET A \$200 REBATE! (Promo Code: PF807)

Cavitron® FitGrip™ Insert

Designed for optimum hygienist comfort FITGRIP™ inserts elevate the level of performance

- » Unique one-piece design allows the hygienist's fingers to naturally conform to the grip
- » Larger grip diameter lessens muscle load and pinch force
- » Rippled grip texture is designed to lessen the chance of slipping



BUY 6 GET 3

Cavitron Inserts
BUY 6, GET 3 FREE!
Promo Code: PS803



The slimLINE®

The thinner design of the Focused Spray® slimLINE® inserts allows for improved access and adaptability in the removal of light to moderate deposits.

- SlimLINE® FITGRIP™**
- 563075 - slimLINE®-10S, 30K
 - 563078 - slimLINE®-1000, 30K
 - 563076 - slimLINE® L-Curve, 30K
 - 563077 - slimLINE® R-Curve, 30K

The PowerLINE™

The Focused Spray® PowerLINE™ series of inserts have a standardized tip that is specifically designed for efficiency and the removal of heavier deposits.

- PowerLINE™ FITGRIP™**
- 563072 - PowerLINE™-10, 30K
 - 563073 - PowerLINE™-100, 30K
 - 563074 - PowerLINE™-1000, 30K
 - 563071 - PowerLINE™-3, 30K

The THINsert®

The THINsert® ultrasonic insert is our thinnest tip and is designed to allow access in difficult areas, without the loss of tactile sensation.

563079 - THINsert® 30K FITGRIP™

EACH
\$188.93

ULTRASONIC SCALERS AND INSERTS



Cavitron Touch™

The Cavitron Touch Ultrasonic Scaler is designed to be user friendly, while providing options for an improved scaling experience.

- » Intuitive touch screen interface for ease of use
- » Fully rotating Steri-Mate 360° handpiece allows for flowing movement of an ultrasonic insert within the oral cavity
- » Wireless Tap-On Technology foot pedal reduces leg and ankle discomfort associated with foot pedal usage
- » Lightweight handpiece cable for improved ergonomic benefits



Cavitron Touch System

- (1) Cavitron Touch Ultrasonic Scaler
- (1) Steri-Mate 360° Sterilizable, Detachable Handpiece
- (1) Tap-On Technology Wireless Rechargeable Foot Pedal
- 2 Year Warranty

567690 **\$3998.00**

Buy 1 Cavitron Touch System, Get a \$600 Rebate PLUS a 2 Year Warranty Extension (Promo Code: PF826)

Cavitron Touch Packaging

- (1) Cavitron Touch Ultrasonic Scaler
- (3) Steri-Mate 360° Sterilizable, Detachable Handpiece
- (1) Tap-On Technology Wireless Rechargeable Foot Pedal
- (4) Ultrasonic Inserts (1 FitGrip Focus Spray Slimline 10S, and an Insert Redemption Form for 3 additional Ultrasonic Inserts
- 3 Year Cavitron Maintenance Plan
- 3 Year Warranty

568941 **\$4940.00**



SWERV3 Ultrasonic Scaler

In light of advances in ultrasonic technology, power scaling instruments are now indicated for the removal of all types of deposits and biofilm, and should be considered to have a primary role in periodontal debridement. The new Hu-Friedy SWERV3 magnetostrictive power scaler offers finely tuned electronics, delivers a full range of power for superior efficacy, provides unrivaled patient comfort, and enables superior clinician comfort. SWERV3 is also compatible with the inserts produced by all major magnetostrictive scaling unit manufacturers.



551279 **\$2820.95**

Buy 1 SWERV3 Ultrasonic Scaler, Get 5 Inserts FREE!



BioSonic US100R

Advanced Ultrasonic Scaling System

- » BioSonic magnetostrictive Ultrasonic Scaler System accommodates both 25 kHz or 30 kHz inserts
- » Lower power range keep's patient's comfort in mind
- » Ergonomic handpiece improves operator's comfort during extended scaling
- » Small footprint minimizes counter space requirements
- » BioSonic Inserts - variety of most popular tip designs in both 25 kHz and 30 kHz
- » Multi-directional foot pedal for easy operation

258617 **\$1225.09**



Cavitron® Focused Spray® Slimline® 1000

Focused Spray® Slimline® 1000 uniquely combines a slim tip with a triple-bend design and beveled edge for:

- » Better adaptation around line angles
 - » Improved subgingival access
- Cavitron® FSI® Slimline® Inserts are designed to achieve highly efficient but gentle subgingival ultrasonic instrumentation. Being almost as slim as a periodontal probe, Cavitron® FSI® Slimline® Inserts can access even deep pockets as well as the tooth's furcation. The instruments adapt to the natural root's surface in every quadrant to ensure a highly efficient, non-cutting treatment. The "Focused Spray"-technology provides reliable lavage even in deep pockets and reduces aerosol at the same time.



553361 - 30K Triple Bend



Cavitron THINsert® ultrasonic insert

DENTSPLY's Cavitron THINsert is designed to facilitate debridement in difficult-to-reach areas, such as interproximal surfaces, concavities, and areas with tight tissue attachment—all without sacrificing tactile sensation. THINsert is designed to work with any 30k Cavitron ultrasonic scaler.

- » 47% thinner than FSI® Slimline® Insert
- » Can be used up to high power

251521 - 30K

FSI® Slimline® Insert (FSI® SLI™) Series



- » For fine, definitive debridement scaling.
- » Patented Focused Spray water delivery system eliminates external water tube, increases clinical visibility.
- » Extra-thin design provides maximum subgingival access.
- » Enhanced water management increases patient comfort.
- » Straight, right, and left configurations for more clinical utility and adaptation.
- » The FSI® Slimline® Straight should be used for preventive care, deplaquing, gingivitis patients, and patients with minimal bone loss.
- » The FSI® Slimline® Right and Left inserts are designed as a complementary pair. They provide maximum access and superior adaptation to root anatomy, including concavities and furcations. These inserts should be used for periodontal debridement and patients with bone loss.

253108 - 10 Straight 30K

253104 - 10 Right 30K

253171 - 10 Left 30K

EACH
\$188.62

SUMMER HYGIENE SPECIALS

PIEZO SCALERS

Hu-Friedy Symmetry IQ Piezo Scalers

Symmetry IQ 3000

State of the art circuitry allows for efficient scaling performance and time saving. Allows clinician to work smarter, not harder. Touch Pad Control ensures accurate setting adjustment. Three color-coded predefined power modes for a variety of dental procedures. Memory Features allow for more efficient set-up time between patients, freeing up more time for patient care. Modular Plug and Play Design provides convenient serviceability of unit and eliminates the cost and inconvenience associated with sending the unit out for repairs.



516583\$2010.66

Symmetry IQ 4000

The Symmetry IQ 4000 unit offers all the benefits and features of the 3000 plus a stand alone, large capacity (350 or 500 ml), irrigation supply. The system allows for increased portability and use of medicaments. Switch to city water with the touch of a button.



552493\$2992.00

HANDPIECE AND POLISHING

Denticator

ProphyPal™ Handpiece

- » 360° Swivel and Grip Nosecone - allows for maximum control and easy transfer between buccal and lingual surfaces
- » Sure-fit™ Nosecone - extended nosecone provides excellent stability for all disposable prophy angles
- » Power and Torque - 0 - 5,000 RPM motor operates at optimal speed and torque to provide tough polishing on heavy stain without stalling
- » Ergonomic - the lightweight and balanced construction provides excellent ergonomic positions for all hand sizes
- » Durable - built in the USA from quality materials, the ProphyPal comes with a 2 year comprehensive warranty
- » Whisper Quiet - air powered operation reduces patient and operator stress



	EACH	3/PACK	
Green	510429	554030	Each \$709.78
Pink	550139	554029	3 Pack @ \$1987.39
Silver	551347	554024	
Variety		554032	

BUY 3 GET 1 Prophy Pal Handpieces
BUY 3, GET 1 FREE!

YOUNG™

Hygiene Handpiece by Young

Designed to fit the contours of the hygienist's hand, the new Young™ Hygiene Handpiece delivers the superior comfort and control clinicians need during polishing. The Reverse Radius™ silhouette allows the handpiece to fit comfortably in the dental hygienist's hand, while the contra-angled hose connector reduces drag aggravation. The nosecone, which easily detaches for easier preparation and sterilization, features a 360-degree rotation and matte grip for maximum maneuverability. The Young Hygiene Handpiece is manufactured in the USA and comes with a 2-year warranty.



EACH
\$775.05

565339 - Hygiene Handpiece by Young

BUY 3 GET 1 Young Hygiene Handpieces
BUY 3, GET 1 FREE!

a|dec

Proxeo Handpiece

Unmatched prophy-paste application
Proxeo's advanced engineering makes splatter-back a thing of the past. Step on the foot control and let your Proxeo solution perform at the right speed all the time.

Patients will notice, too
What vibration? The quiet hum of Proxeo's low-speed motor has a way of adding calm to the patient experience. Plus, the operator feels less vibration as well reducing fatigue.

More attachments, greater options
With Proxeo's ISO-standard E-style connection, your team is able to accommodate virtually any electric or air motor. Go ahead, move the handpiece to the treatment room, rather than the other way around.

One-piece, unitized design
The lightweight one-piece design includes an integrated air motor and smooth ball-bearing pivot connector. For the operator, it means easy maintenance, nominal pressure, and less fatigue.

Snap-on design adds versatility and ease
Replacing cups and brushes is a snap. Proxeo's unique headadapter design not only accommodates a full range of cups and brushes, but making the switch is quick, safe, and easy.



556425 \$695.00



Nupro Freedom™ Cordless Prophy System with SmartMode™ Technology Handpiece

by Dentsply Sirona

Experience complete control in the palm of your hand.

Nupro Freedom™ Cordless Prophy System provides enhanced control, comfort and freedom. SmartMode™ Technology provides the latest advance in handpiece speed control, without the need for buttons or foot pedals.

The electric motor and high quality Nupro Freedom® Disposable Prophy Angles reduce noise and vibration, providing a more pleasant polishing experience for both the patient and the clinician. And, there is no need to sacrifice speed, torque or power – Nupro Freedom provides 25% more speed and power than previous Freedom models.

Additionally, Nupro Freedom Handpieces have a sterilizable outer sheath and are fully compliant with the CDC Sterilization Guidelines.



571760 - Nupro Freedom™ Cordless Prophy Package \$1363.22

The package includes the inner module, three autoclavable Outer Sheaths, autoclavable Handpiece Cradle, charging base, power supply, operator manual, 200 Nupro Freedom Disposable Prophy Angles and 500 Disposa-Shield Polyethylene Barriers.

Buy 1 Nupro Freedom Cordless prophy package, and 1 foot pedal, GET A \$150 REBATE ! (Promo Code: PN818)



571642 - Nupro Freedom™ Cordless Prophy System \$863.37

The system includes the inner module, one autoclavable Outer Sheath, autoclavable Handpiece Cradle, charging base, power supply, operator manual, 20 Nupro Freedom Disposable Prophy Angles and 25 Disposa-Shield Polyethylene Barriers



Midwest RDH® Hygienist Handpieces

Ergonomically styled to keep your hand in a natural, relaxed position, reducing tension and fatigue. Discover the difference lighter weight can make. Unbelievably light and comfortable. With a 360-degree swivel, control and maneuverability is right where you want it. The Midwest RDH is engineered to withstand repeated autoclave cycles.

253760 - Each \$838.81

253765 - 3/Pack \$2339.27



Midwest Rhino XP® Single Speed Air Motor

- » Smooth, easy start-up for unmatched control
- » High-torque vane motor with exceptional responsiveness
- » Lightweight for better handling and comfort
- » 0-8,000 rpm range with outstanding power
- » Easy attachment of all modular angle system components
- » Full one-year warranty

257128 - Motor Only with 4-tube connection..... \$1103.93

Midwest Shorty® Single Speed Air Motor

Equipped with an air turbine motor to deliver precision control and performance with extraordinary quietness. The 30 separate turbine blades capture more compressor power, which increases cutting power of the bur.

- » Equipped with two speed ranges: 0-6,000 rpm and 0-30,000 rpm.
- » Single Speed or Two Speed
- » Precision control and quiet operation from air turbine motor
- » Easy attachment of all modular angle system components
- » Smooth, vibration-free performance
- » Full one-year warranty



257676 - Motor Only with 4-tube connection..... \$1285.29

Midwest Shorty® Two Speed Air Motor

All of the benefits of the Shorty PLUS two speed ranges in one handpiece.

Features & Benefits

The top of the line Shorty, our Two Speed Shorty operates in two speed ranges:

- » 0-6,000 rpm . . . and with a twist of the speed ring
- » 0-30,000 rpm . . . all in one motor, using one angle!



552672 - Motor Only with 4-tube connection \$1387.99

Midwest® Attachments and Adapters



257840
Straight Attachment
Accepts U-style attachments

Each.....**\$46 4.51**



251872
Contra Angle
Sheath for Shorty® and
Rhino XP

Each.....**\$305.09**



256675
Screw-in
Prophy Type
Contra Angle

Each.....**\$155.34**

SUMMER HYGIENE SPECIALS

HANDPIECE AND POLISHING



PROPHYwiz Hygiene Handpiece

The PROPHYwiz is the right choice for you if you would like the most comfortable polishing handpiece to maximize productivity, seek to make polishing easier and more enjoyable, desire a quiet running handpiece to optimize patient and operator comfort, and are looking for an affordable and easy way to integrate a hygiene handpiece without the need for a coupler or additional motor and seek to eliminate stresses in the wrist or hand associated with your current handpiece.



253471 - PROPHYwiz Hygiene Handpiece Prices Starting at **\$784.64**
 550812 - PROPHYwiz Triple Pack Prices Starting at **\$1736.89**

**BUY
GET**

PROPHYwiz Hygiene Handpiece
**BUY 1, GET 2 BOXES OF KERR
 PERFECTPEARL PROPHY ANGLES FREE!**

PROPHYflex® 3

Easy and efficient treatment. PROPHYflex simplifies your work. Just use the foot control of your existing treatment centre, for simple operation. This way you may also comfortably perform several prophylaxis sessions in a row. You will achieve perfect results – easily, rapidly and reliably.



Higher performance for perfect results.
 The cannula of the PROPHYflex is cleverly constructed, so that the powder jet is effectively and efficiently concentrated. The gripping sleeve rotates through 360° and grants excellent cleaning results – even in hard-to-access areas. You and your patients will benefit from easier treatment and shorter treatment times.

More time from easier cleaning.
 PROPHYflex will permit very fast and excellent cleaning results, for you and your chairside assistant. Moreover, handling of your PROPHYflex also saves time: reloading of powder or pearls, as well as cleaning of the device, is quickly accomplished in the “twinkling of an eye”. You will therefore save valuable time with each prophylactic session – every day!

256695 - Black
 559428 - Violet
 552690 - Green Apple

EACH

\$1609.89

**BUY
GET**

PROPHYflex 3
**BUY 1, GET 2 BOXES OF
 PROPHYPEARLS OR 1 BOX
 OF PROPHY POWDER FREE!**



iProphy Air

The iProphy Air handpiece is designed using NSK's ergonomic method. This slim, short and light handpiece provides good balance and less fatigue for the Dental Hygienist.



- » Virtually silent operation
- » Works with all standard doriot style disposable or metal angles and connects directly to all 4-hole tubing
- » Two-part construction allows for easy cleaning and sterilization
- » 360° swivel provides excellent maneuverability during polishing procedures

564924 - iProphy Air Prophylaxis Air Motor

EACH

\$729.00

INTRA 181K Air Motor

181K Air motor offers a superior performance with its light-weight and better ergonomics.

- » 4-hole connection
- » Non optic
- » Forward/revers speed adjustment
- » 1 year warranty

252134 - 181K Air Motor

EACH

\$720.25



**BUY 3
GET 1**

INTRA 181K Air Motor or SMARTmatic
 S19 K Low Speed Handpiece
BUY 3, GET 1 FREE!



SMARTmatic™ S19 K Low Speed Handpiece

The new SMARTmatic™ series unites KaVo's trusted quality with smart features for optimal ease of use and successful clinical outcomes. SMARTmatic straight and contra-angle handpieces combine excellent conditions with amazing performance, reliability, versatility, and efficiency.

- » 8:1 Transmission
- » Primary Indication: Prophy
- » Maximum operating speed: 20,000 rpm
- » Compatible with INTRA 181K Air motor

573420 - SMARTmatic S19 K

EACH

\$485.00



iStar™ Cordless Prophylaxis Handpiece

The iStar™ is a cordless handpiece designed to make dental hygiene procedures easier, faster and less stressful.

- » Non-autoclavable; comes with starter pack of 100 customer fit iStar disposable sleeves required for use with the handpiece
- » Compact, cordless design with the power to perform
- » Runs without a foot control
- » Works with any disposable prophy angle
- » Comes with limited 1 year warranty on system and limited 3 year warranty on battery

566335 - iStar Prophy Kit

EACH

\$1098.00





Air-N-Go® EASY Air Polisher

This all-in-one air polisher features dual functions for easy SUPRA and SUB gingival treatments. The advanced design offers direct connection to the high speed handpiece connector with 360° rotation for fast and accurate treatment of areas requiring care.

- » Easier cleaning of the handpiece: main parts can be dismantled
- » Interchangeable nozzles and a variety of powders
- » Gentle and efficient treatments for better patient comfort

- 573048 - Air-N-Go® EASY with KAVO adapter-Kit
- 573049 - Air-N-Go® EASY with SIRONA adapter-Kit
- 573050 - Air-N-Go® EASY with W & H adapter-Kit
- 573051 - Air-N-Go® EASY with BIEN AIR adapter-Kit
- 573052 - Air-N-Go® EASY with MIDWEST adapter-Kit

KIT
\$2074.00



How the best perform

Hu-Friedy AIR-FLOW Handy 3.0 Portable Units

The AIR-FLOW handy 3.0 portable air polishing units enable dental practitioners to efficiently, safely, and comfortably perform air polishing treatments in any operator. Simply connect the AIR-FLOW handy 3.0 device to your dental unit for a simple, convenient air polishing experience.



AIR-FLOW Handy 3.0

- » Use for supragingival applications
- » Lightweight device allows for optimal clinician comfort
- » Slim handpiece is easy to grip and rotate



AIR-FLOW Handy 3.0 Perio

- » Specially created for subgingival applications
- » Perio handpiece with Perio-Flow nozzles remove subgingival biofilm in pockets up to 5mm deep
- » Same great design and features as the standard handy 3.0

Call your Goetze Dental Sales Representative for pricing and information.



Titan® 3 Motor

- » System Flexibility - 100 - 5,000 or 100-20,000 rpm (depending on motor) speed range capability, requiring only a minimum of attachments to meet a variety of procedural needs.
- » Chairside Repairable Angles - Minimizes operator downtime and reduces costs relative to other handpieces.
- » LubeFree Motor, Straight Nose Cone, Motor-to-Angle Adapter and Torque Multiplier - Reduces maintenance time and the high cost of repeated lubrication.
- » 360° Quick Connect Swivel - Reduces tubing drag for optimum operator comfort, and enables quick disconnection of the handpiece for sterilization.
- » Better Performance Under Load (Torque) - Less likely to stall under higher torque requirements than other low speed motors.
- » Autoclavable - Safeguards operator and patient from cross-contamination.

- 258155 - 5K Motor without swivel \$944.44
- 258148 - 20K Motor without swivel \$827.38



ProphyStar® 3

- Lightweight**
 - » Only 62 grams and made from anodized aluminum, the Prophy Star® 3 offers less stress and fatigue for operator
- LubeFree™**
 - » Save time and money
- Saves Time**
 - » Sterilize one grip while using another
- Color Coding**
 - » Choice of 4 grip colors
- Posterior Access**
 - » 4" in length for easy reach without discomfort to patient and less drag on operators hand from tubing
- Ergonomic**
 - » Longer 360° swivel or better control of movement
- Autoclavable**
 - » Up to 275° F (135° C)
- Reliable**
 - » Uses legendary Titan® low-speed motor

- 550594 \$955.00

Titan® Attachments and Adapters

- | | |
|--|--|
| 257985 - Titan Motor, 4-line swivel
Each..... \$195.72 | 216720 - Five Star Prophy Angle
Each..... \$131.63 |
| 255750- Straight Nose Cone
Each..... \$446.50 | 255250 - Motor-to-Angle Adapter
Each..... \$225.76 |



SUMMER HYGIENE SPECIALS

WHITENING



Pola office+

Pola's unique formulation dissolves and releases the active whitening ingredient immediately to initiate the whitening process. By breaking down and releasing the peroxide ions fast, pola's whitening process is triggered and does not require UV light therapy to accelerate the process.

186541 -Pola office+ 3 patient kit
3 x 2.8mL syringes
3 x 1g Gingival Barrier syringes
Accessories

KIT
\$206.63

Poladay

Poladay is a neutral pH teeth whitening formulation that can achieve your desired whitening effect in as little as 30 minutes a day. Poladay contains fluoride to remineralise your teeth and protect them against tooth sensitivity.

186537 - poladay 9.5% Hydrogen Peroxide 10/syringe kit\$44.52
186538 - poladay 9.5% Hydrogen Peroxide 4/syringe kit\$19.24



Poladay CP

Poladay CP is super fast take home whitening with a unique formulation that enables you to whiten your tooth in 15 minutes a day. Poladay CP is designed for those people who need to jump start their tooth whitening in a short space of time.

553949 - poladay CP 35% Carbamide Peroxide 4/syringe kit\$19.24
558526 - poladay CP 35% Carbamide Peroxide 50/syringe dispenser kit... \$274.55



BUY 10 GET 3 All Pola Products
BUY 10, GET 3 FREE!
(1.3gm-10packs and 1.3gm mini kits)
See page -- for details.

Polanight

Polanight is a convenient tooth whitening solution that you can apply while you sleep. It contains fluoride which remineralises your tooth to protect against tooth sensitivity and also contains pola Desensitizing technology (PDT) to protect the nerves and nerve endings in your gums. PDT also protects your gums from irritation, burning, pain or long term nerve damage.

186544 - polanight whitening 22% Carbamide Peroxide 10/syringe kit\$44.52
186547 - polanight whitening 22% Carbamide Peroxide 4/syringe kit\$19.24

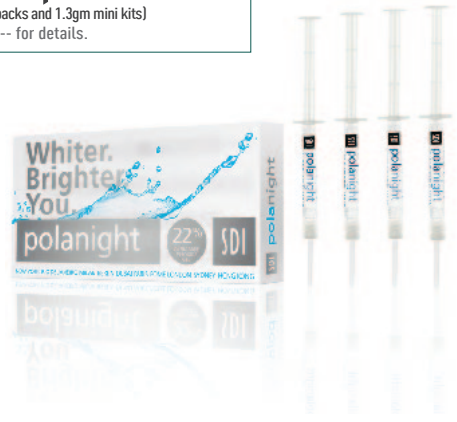

Soothe

Soothe, a sustained release gel containing 6% potassium nitrate and 0.1% fluoride gel, relieves tooth sensitivity caused by chemical and thermal changes. Unlike other desensitizers, soothe will not interfere with the whitening process. Soothe can be applied before or after the treatment.

187340 - soothe desensitizing gel 4/syringe



PACK
\$27.47

Pola llluminate

Pola llluminate is a great touch up procedure for patients who have already whitening their teeth. The low viscosity fast drying gel enables a film to form on the tooth surface with minimal drying time. Patients can choose to whiten one single tooth or their complete smile.

No trays required
» 6% hydrogen peroxide
» Fluoride releasing
» Over 60 applications-5.5mL tube

573148 - pola llluminate brush on gel 5.5mL tube



TUBE
\$9.57



Glo Science Pro In Office Whitening Kit

In less than 1 hour, your GLO in-office whitening gives you the best results in one appointment with little to no sensitivity. Depending on your starting shade, your smile can get up to 10 shades whiter!

572539 - Glo Science Pro 24% In Office Whitening Kit

- 2 kits per box, each box includes
 - » 2 GLO Professional Gel Syringe [24% Hydrogen Peroxide]
 - » 2 Light-Cured Gingival Barrier Syringe
 - » 2 Lip and Cheek Retractor
 - » 1 User Manual
 - » 1 GLO Tooth Shade Guide

572538 - Glo Science Pro 30% In Office Whitening Kit

- 2 kits per box, each box includes
 - » 2 GLO Professional Gel Syringe (30% Hydrogen Peroxide)
 - » 2 Light-Cured Gingival Barrier Syringe
 - » 2 Lip and Cheek Retractor
 - » 1 User Manual
 - » 1 GLO Tooth Shade Guide

KIT
\$175.81

BUY 10 GET 2 GLO Whitening Kits
BUY 10 KITS, GET 2 KITS FREE!
(No mix-n-match permitted)

Glo Science Pro Take Home Whitening Kit

This kit includes the same mouthpiece technology that we use in the dental office. Includes 10 whitening G-Vials for 10 days of professional treatment. Use for monthly one-day touch ups and whiten all year long.

572534 - Glo Science Pro Take Home Whitening Kit

- Each kit includes:
- » 10 GLO Professional Whitening Gels (9% hydrogen peroxide)
 - » 1 GLO Lip Care
 - » 1 GLO Mouthpiece and case
 - » 1 GLO Control
 - » 1 Lanyard
 - » 1 GLO Charging Dock
 - » 1 Power Adapter
 - » 1 USB Cable
 - » 1 GLO Travel Bag
 - » 1 User Manual



KIT
\$181.31

Glo Science Pro To Go Take Home Whitening Treatment Kit

No more strips, smile more with G-Vial on-the-go whitening. Whiten anytime, anywhere with Pro To Go. Each kit contains 7 whitening G-Vials for a 7 day whitening treatment.

572533 - Glo Science Pro To Go Take Home Whitening Treatment Kit

- Each kit includes:
- » 7 G-Vials (9% hydrogen peroxide)
 - » GLO Lip Care
- Note - this is take home only - the GLO Mouthpiece is not used with this kit



KIT
\$46.16

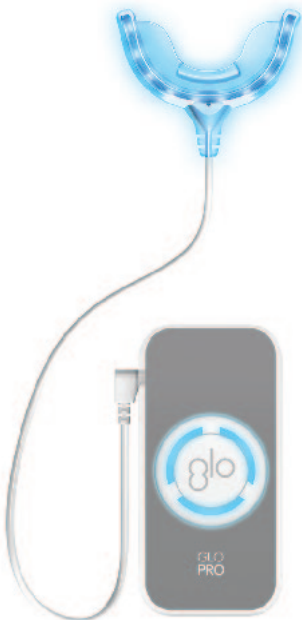

Glo Science Pro In Office Hardware Kit

572535 - Glo Science Pro In Office Hardware Kit

- Each kit includes:
- » 2 GLO Mouthpieces & Cases
 - » 1 GLO Control
 - » 1 GLO Counter
 - » 1 Charging Dock
 - » 1 Power Adapter
 - » 1 USB Cable

KIT
\$194.44



Crest® 3D White™ Whitestrips™ with Light

Our best and fastest whitening technology to help you

- » Enamel safe with no increase in sensitivity**
- » 14 applications (28 strips)



571793 - Crest® 3D White™ Whitestrips™ with Light Kit

KIT
\$65.00



PROMOTION DETAILS



G-aenial Sculpt® Syringe Refill: \$113.31

Contains: One syringe (2.0 mL).
 571298 A1 567566 A2 574517 A3 574518 A3.5 574519 A4 571297 AE
 009161 AO1 009162 AO2 009163 AO3 571299 B1 574520 B2 574521 B3
 009164 BW 567623 C3 009166 CV 009167 JE 009165 XBW

G-aenial Sculpt® Unutip Refill 10 Pack: \$70.83

Contains: Ten tips (0.16 mL each).
 009185 AE 009178 AO1 009179 AO2 009180 AO3 009181 BW 009183 CV
 009184 JE 009182 XBW

G-aenial Sculpt® Unutip Refill 20 Pack: \$109.60

Contains: Twenty tips (0.16 mL each).
 569381A1 568128 A2 568282 A3 568283 A3.5 573736 A4 571616 B1
 571617 B2 009176 B3 574522 C3

G-aenial Sculpt®

- Superior polish and high gloss retention
- Self-polishing effect enables additional polish in the patient's mouth
- Extraordinary wear resistance due to uniform nano-filler dispersion
- Easy to shape, yet stays in place
- Excellent radiopacity (>300% Al)

**Buy 4 Refills,
Get 1 FREE!***

PROMO CODE 2278



G-aenial™ Universal Flo Refill: \$89.92

Contains: One syringe and 20 dispensing tips.
 553358 A1 553356 A2 556257 A3 564082 A3.5 564111 A4 554007 AE
 008468 AO1 556260 AO2 563245 AO3 557657 B1 554612 B2 565240 B3
 557373 BW 564083 C3 565005 CV 562015 JE

G-aenial™ Universal Flo

- Superior polish and high gloss retention
- Lack of post-operative sensitivity
- Extraordinary wear resistance
- Strength through filler innovation - for Classes I, II, III, IV & V
- Wears like a traditional composite; handles like a flowable

**Buy 4 Refills,
Get 1 FREE!***

PROMO CODE 2278



568485 G-Premio BOND™ Bottle Refill: \$144.58

Contains: One (5 mL) bottle refill.

571300 G-Premio BOND™ Kit: \$154.98

Contains: One bottle (5 mL), 50 disposable applicators and 20 trays.

572679 G-Premio BOND™ Unit Dose: \$166.64

Contains: Fifty unit doses (0.1 mL).

G-Premio BOND™

- Fast application (10 seconds)
- New bottle design for better dispensing control
- Good stability with extended working time (up to 5 minutes)
- Flexible for use in total, selective and self-etch bonding techniques

**Buy 4 Refills,
Get 1 FREE!***

PROMO CODE 2278

*To receive your free goods, send a copy of your Goetze Dental invoice dated 7/1/18 – 9/30/18 to GC America, 3737 West 127th Street, Alsip, IL 60803 or fax to 800-423-2963 Attn: Customer Care Group. Must be redeemed within 6 weeks of dealer invoice date. Offers cannot be combined with any other offers or promotions. No substitutions allowed. Offers are valid in the US only. Free goods will be of equal or lesser value to the lowest selling unit price. Please allow 6-8 weeks for free goods delivery. Free goods will be fulfilled by GC America unless noted otherwise. All promos expire 9/30/18.



Q3  **2018**

Since its foundation in 1932, Septodont has always been at the forefront of manufacturing and distributing a wide range of high quality dental products all over the world.

Discover Septodont's expertise and latest innovations...

BUY 10 COOK-WAITE® ANESTHETICS + GET 1 OF THE SAME

(Lidocaine, Marcaine or Carbocaine 3% - No mix/match)



Cook-Waite® Anesthetics

5 blister packs of 10 x 1.7 ml glass cartridges/Box

#041625 Cook-Waite Lidocaine HCl 2% and Epinephrine 1:100,000 Injection (lidocaine hydrochloride and epinephrine injection, USP)

#041700 Marcaine® 0.5% and Epinephrine 1:200,000 Injection (as bitartrate) (bupivacaine hydrochloride and epinephrine Injection, USP)

#041000 Carbocaine® 3% (mepivacaine hydrochloride injection, USP) without vasoconstrictor

BUY 1 BIOROOT RCS™ + GET 1 BIODENTINE 5 PACK



BioRoot RCS™

An Outstanding Root Canal Sealer

#570459 BioRoot RCS - 35 Applications

#560171 Biodentine 5 Pack

BUY 10 SEPTOCAINE® + GET 1 GOLD STANDARD SYRINGE



Septocaine®

5 blister packs of 10 x 1.7 ml glass cartridges/Box

#042015 Septocaine® Articaine hydrochloride 4% and Epinephrine 1:100,000 Injection

#042018 Septocaine® Articaine hydrochloride 4% and Epinephrine 1:200,000 Injection

#044722 Standard Aspiring Syringe (Gold)



BUY 1 BIODENTINE® 5 OR 15 PACK, GET 1 OF THE SAME SIZE

A Resin-free and Biocompatible Dentin Substitute that will Change your Practice



Biodentine®

A Resin-free, Bioactive Dentin Substitute

#560171 Biodentine 5 Pack (Contains 5 capsules and 5 single-dose pipettes)

#553393 Biodentine 15 Pack (Contains 15 capsules and 15 single-dose pipettes)

Offers valid July 1, 2018 through September 30, 2018. Not to be combined with any other offers and are subject to change. Promotional offers are stocked and shipped with your order by your dealer. Questions about Septodont products? Call our friendly customer service reps at 1-800-872-8305 or visit Septodont.com

Embrace Prevention in every generation



embrace™
varnish

5% Sodium Fluoride with CXP™

Premixed varnish ensures uniform dose and delivers
10 times more fluoride than the leading brand in 4 hours.

BUY ANY 3 of the same EMBRACE™ VARNISH*
GET 1 of the same (at no cost)* (Box of 50, Box of 200, 12mL tube)



embrace™ wetbond™
pit & fissure sealant

Fluoride Releasing • Light Cure • Wet Bonding • Radiopaque

BUY ANY 3 of the same EMBRACE™ Sealant*
GET 1 of the same (at no cost)*
* (Box of 4 x 1.2mL syringes + 20 tips – available in Natural or Off-White Shades)



PULPDENT®
DENTAL INNOVATION SINCE 1947

PULPDENT® Corporation 80 Oakland St. Watertown, MA 02472 T: (617)926-6666 /F: (617) 926-6262/ sales@pulpdent.com/ www.pulpdent.com
To redeem free goods, fax, mail or email your invoice to Pulpdent by 10/31/18 with proof of purchase from 7/1/18 to 9/30/18. Special offer purchases must appear on one invoice to be eligible.
Offers valid in U.S. ONLY. Please allow 6-8 weeks for receipt of free goods.

PENTRON

Flow-It™ ALC Flowable Composite



**A flowable composite with reliable handling, so material
flows well without slumping to make placement easy.**



Versatile Indications

Effectively used in a wide variety of procedures such as liners for Class II, Class V restorations, to repair temporaries, and small Class I & III restorations.



Optimum shade selection

With Pedo Shades! With Pedo Shades! 24 Shades, including Pedo Light and Pedo Extra Light. Shades are specifically developed for children's enamel which has no stains from coffee or wine.



Light curing

High-speed curing light: 3 seconds
Standard halogen light: 10 seconds

**Flow-It™ ALC Flowable Composite
Buy 3 Refill, Get 1 Free!***



*Promotional goods must be of equal or lesser value and may not be combined with any other offers. Purchase must be made on one invoice between 7/1/18 and 9/30/18, unless otherwise noted. Redeem by 10/31/18. To receive your promotional goods, email or fax a copy of your authorized Pentron dealer invoice noting promo code Q318 and product(s) desired to: pentronpromo@pentron.com or FAX: 877-677-8844. Limit to 3 redemptions. Incomplete submissions will not be processed. Allow 8 weeks for delivery. Offers valid in the 50 United States. Promotions are subject to change or cancellation without notice. Offer void if purchased product is returned. Note that you may have an obligation under federal, state or local law to reflect discounts on product given pursuant to this promotion on any cost report forms submitted to a federal or state government or private payer who provides reimbursement for that product. MKT-18-0343

www.pentron.com

Adhesives

3M™ Scotchbond™ Universal Adhesive

4+1

Buy 4 of the Same, Get 1 of the Same Free!



Cements

3M™ RelyX™ Cements

- 3M™ RelyX™ Luting Plus Resin Modified Cement
- 3M™ RelyX™ Ultimate Adhesive Resin Cement
- 3M™ RelyX™ Unicem 2 Self-Adhesive Resin Cement

3+1



Buy Any 3, Get 1 Free!*

3M™ RelyX™ Unicem Self-Adhesive Universal Resin Cement

3+1 Aplicap™ / Maxicap™

Buy Any 3, Get 1 Free!*



Composites

3M™ Filtek™ Restoratives

- 3M™ Filtek™ Bulk Fill Flowable Restorative
- 3M™ Filtek™ One Bulk Fill Restorative
- 3M™ Filtek™ Supreme Ultra Flowable Restorative
- 3M™ Filtek™ Supreme Ultra Universal Restorative

4+1

Buy Any 4 Refills, Get 1 Free!*



Curing Lights

- 3M™ Elipar™ DeepCure-S LED Curing Light
- 3M™ Paradigm™ DeepCure LED Curing Light

2+1



Buy 2 of the Same, Get 1 of the Same Free!

Impressioning

3M™ Penta™ Impression Material

- 3M™ Impregum™ Penta™ Soft Polyether Impression Material
- 3M™ Impregum™ Penta™ Polyether Impression Material
- 3M™ Imprint™ 4 Penta™ VPS Impression Material
- 3M™ Imprint™ 4 Preliminary Penta™ VPS Impression Material

3+1 Penta™

Buy Any 3, Get 1 Free!*



3M™ Garant™ Impression Material

- 3M™ Impregum™ Soft Polyether Impression Material
- 3M™ Imprint™ 4 VPS Impression Material
- 3M™ Imprint™ 4 Preliminary VPS Impression Material

3+1 Garant™

Buy Any 3, Get 1 Free!*



3M™ Imprint™ 4 Bite VPS Bite Registration Material

3+1

Buy 3 Refills, Get 1 Free!



Preventive

3M™ Clinpro™ 5000
1.1% Sodium Fluoride
Anti-Cavity Toothpaste

3+1

Buy Any 3 Cases, Get 1 Case Free!



3M™ Vanish™ 5% Sodium Fluoride White Varnish with Tri-Calcium Phosphate

3+1+1

Buy Any 3 – 50-ct, 100-ct or 1,000-ct Packs, Get 1 of the Same Free –AND– Get 1 Clinpro™ Sealant Syringe Free!



*Bonus good of equal or lesser value of lowest price of purchased products.

Ask your Goetze Dental representative for complete ordering information. To obtain bonus goods, you can redeem by email. Proof of purchase on one Goetze Dental invoice dated July 1 – September 30, 2018 is required (multiple invoices are accepted from a single purchase order when order cannot ship complete). Redeem by October 31, 2018. Redeem by email: 3MOralCarePromos@mmm.com. Specify free product selections and include your business phone. Allow 3–5 weeks for delivery. Offers valid in the United States. Offer void if purchased product is returned. See current quarterly promotion flyer at 3M.com/Dental for additional details. 3M, ESPE, Aplicap, Clinpro, Elipar, Filtek, Garant, Impregum, Imprint, Maxicap, Paradigm, Penta, RelyX, Scotchbond and Vanish are trademarks of 3M or 3M Deutschland GmbH. Used under license in Canada. © 3M 2018. All rights reserved.

SUMMER STOCK-UP TIME

from **Crest** + **Oral-B**

**BUY 6 CASES,
GET 1 CASE FREE!***

GINGIVITIS SOLUTION

- Oral-B® PRO-HEALTH™ All-in-One Toothbrush (35 soft)
- Crest® Gum Detoxify™ Deep Clean Toothpaste (.85 oz)
- Oral-B® Glide™ PRO-HEALTH™ Advanced Floss (4 m)
556297 72 bundles/case
Just \$.94/patient



GENTLE CARE SOLUTION

- Oral-B® PRO-HEALTH™ Control Grip Brush (30 soft)
- Crest® PRO-HEALTH™ Clean Mint Toothpaste (.85 oz)
- Oral-B® Glide™ PRO-HEALTH™ Advanced Floss (4 m)
573504 72 bundles/case
Just \$.91/patient



SENSITIVE SOLUTION

- Oral-B® Complete Sensitive Toothbrush (35 extra soft)
- Crest® PRO-HEALTH™ Clean Mint Toothpaste (.85 oz)
- Oral-B® Glide™ PRO-HEALTH™ Advanced Floss (4 m)
558731 72 bundles/case
Just \$.91/patient



DAILY CLEAN SOLUTION

- Oral-B® Complete Deep Clean Toothbrush (35 soft)
- Crest® PRO-HEALTH™ Clean Mint Toothpaste (.85 oz)
- Oral-B® Glide™ PRO-HEALTH™ Deep Clean Floss (4 m)
558125 72 bundles/case
Just \$.91/patient



WHITENING SOLUTION

- Oral-B® Complete 3D White™ Vivid Toothbrush (35 soft)
- Crest® 3D White™ Whitening Therapy Enamel Care Toothpaste (.85 oz)
- Oral-B® Glide™ PRO-HEALTH™ Deep Clean Floss (4 m)
566778 72 bundles/case
Just \$.91/patient



BASIC SOLUTION

- Oral-B® Indicator™ Toothbrush (35 soft)
- Crest® PRO-HEALTH™ Clean Mint Toothpaste (.85 oz)
- Oral-B® Glide™ PRO-HEALTH™ Original Floss (4 m)
556298 144 bundles/case
Just \$.85/patient



KIDS 2-4 SOLUTION

- Oral-B® 2-4 years Toothbrush featuring Mickey and Minnie Mouse character graphics
- Crest® Kid's Cavity Protection Toothpaste (.85 oz) for ages 2+ years
- Oral-B® Glide™ PRO-HEALTH™ Original Floss (4 m) for ages 4+ years
561680 72 bundles/case
Just \$.95/patient



YOUTH 5-7 SOLUTION

- Oral-B® 5-7 years Toothbrush—mixed cases of Disney® Princess and Disney/Pixar® Cars character graphics
- Crest® Kid's Cavity Protection Toothpaste (.85 oz) for ages 2+ years
- Oral-B® Glide™ PRO-HEALTH™ Original Floss (4 m) for ages 4+ years
556301 72 bundles/case
Just \$.91/patient



TWEEN 8+ SOLUTION

- Oral-B® 8+ years Toothbrush
- Crest® Toothpaste featuring Olaf Disney® Frozen character graphics (.85 oz) for ages 8+ years
- Oral-B® Glide™ PRO-HEALTH™ Original Floss (4 m) for ages 4+ years
566766 72 bundles/case
Just \$.95/patient



* Offer valid July 1, 2018–September 30, 2018.

Crest® + Oral-B® products are sold at dental professional pricing for limited use in your practice. Products purchased through professional dental distribution channels are not meant for resale outside your dental care practice. © 2018 P&G

continuing the care that starts in your chair



SIZZLING SUMMER SAVINGS

from **Crest® + Oral-B®**

BUY ANY 12, GET 3 Crest® + Oral-B® Kids 8+ Electric Systems FREE!*



GINGIVITIS PLUS SYSTEM



Comes in a tote bag containing:

- Oral-B® GENIUS™ Professional Exclusive Electric Toothbrush†
- Crest® PRO-HEALTH™ [HD]™ Toothpaste (Step 1: 4.0 oz tube and Step 2: 2.3 oz tube)
- Oral-B® Glide™ PRO-HEALTH™ Advanced Floss (15 m)

573508 **\$86.00 each**

GINGIVITIS SYSTEM



Comes in a tote bag containing:

- Oral-B® GENIUS™ Professional Exclusive Electric Toothbrush†
- Crest® Gum Detoxify™ Deep Clean Toothpaste (4.1 oz)
- Crest® PRO-HEALTH™ Multi-Protection Mouthwash (250 mL)
- Oral-B® Glide™ PRO-HEALTH™ Advanced Floss (15 m)

570811 **\$79.99 each**

OrthoEssentials SYSTEM



Comes in a tote bag containing:

- Oral-B® GENIUS™ Professional Exclusive Electric Toothbrush†
- Crest® PRO-HEALTH™ Clean Mint Toothpaste (3.3 oz)
- Crest® PRO-HEALTH™ Advanced with Extra Tartar Protection* Mouthwash (500 mL)
- Oral-B® Superfloss™ Mint (50-count)

570810 **\$79.99 each**
* vs. other Crest® PRO-HEALTH™ Advanced mouthwashes.

BUY 6 OF SAME, GET 1 OF SAME FREE!*
NO MIX AND MATCH.

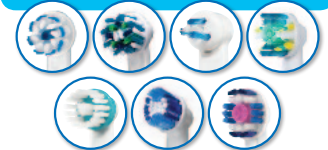

Oral-B® Brush Head Refills

Pro GumCare	Pkg. of 1	575430	\$6.99
CrossAction™	Pkg. of 1	565191	\$6.99
Interproximal Clean™	Pkg. of 1	563051	\$6.99
FlossAction™	Pkg. of 1	551989	\$6.99
Ortho	Pkg. of 1	216482	\$6.99
Precision Clean™	Pkg. of 1	552069	\$6.99
3D White™	Pkg. of 1	563052	\$6.99

BUY 4, GET 1 FREE!*



Crest® Whitestrips™ Supreme

• Provides custom tray-level whitening at home
180420 4 kits/case **\$199.98/case**

BUY 4 OF SAME, GET 1 OF SAME FREE!*
NO MIX AND MATCH.



Oral-B® Superfloss™
100 bags of 10
212935 **\$101.99**



Oral-B® Glide™ PRO-HEALTH™ Threader Floss
Box of 150
213248 **\$24.99**



Oral-B® Glide™ PRO-HEALTH™ Advanced Floss
Box of 72
15 meter patient sample
213258 **\$58.99**
4 meter trial
561123 **\$29.99**



Oral-B® Glide™ PRO-HEALTH™ Deep Clean Floss
(cool mint)
Box of 72
15 meter patient sample
213244 **\$58.99**
4 meter trial
213253 **\$29.99**



Oral-B® Glide™ PRO-HEALTH™ Original Floss (un-flavored)
Box of 72
15 meter patient sample
213256 **\$58.99**
4 meter trial
213254 **\$29.99**



Oral-B® Glide™ PRO-HEALTH™ Spool Refills
200 meter font refills (2 spools/box)
213251 **\$14.99**
200 meter disposable vial
213252 **\$8.29**

* Offer valid July 1, 2018–September 30, 2018.

Crest® + Oral-B® products are sold at dental professional pricing for limited use in your practice. Products purchased through professional dental distribution channels are not meant for resale outside your dental care practice. © 2018 P&G

continuing the care that starts in your chair



Encore® D/C MiniMix®



Our Dual-Cure Core Buildup Composite Makes Core Buildup Easier and Better.

Encore D/C enables you to build up just the coronal core or to fabricate a composite post and core that bonds the post, tooth and core together into an integrated whole. The non-slumping formula eliminates the need to use a matrix/core-form. Light-activated to accelerate the set. Encore D/C MiniMix is our most popular format, the MiniMix .5mL unit-dose technology eliminates waste and cross-contamination concerns.



BUY 4 GET 1 FREE! 36-ct., contrast or natural.



DENTAL ADVISOR TOP AWARD: **FLUORIDE VARNISH**



Award-Winning Fluoride Varnish Year After Year

FluoroDose® goes on smooth, not sticky, so there is no “wooly” feeling. Our exclusive LolliPack® packaging makes FluoroDose the easiest varnish to apply while providing the maximum fluoride uptake. And, it dries when in contact with saliva – no need to worry about “dry fields” or “moisture control!”

FluoroDose®
5% Sodium Fluoride Varnish with Xylitol



BUY 4 GET 1 FREE! 120-ct., all flavors.



To redeem your no charge goods, email your qualifying Goetze invoice dated 7/1/18 - 9/30/18 to csorders@centrixdental.com. Invoices must be received by 10/31/2018. Offer valid in U.S. only. Cannot be combined with any other offers.

© 2018 Centrix, Inc. | www.centrixdental.com



HU-FRIEDY HAND INSTRUMENTS

| Scalers | Curettes | Mirrors | Probes | Explorers | Dressing Pliers |

With the most extensive selection of hand instruments in the dental industry, Hu-Friedy is your partner in delivering the best clinical outcomes for your patients.

A DIAGNOSTIC INSTRUMENTS

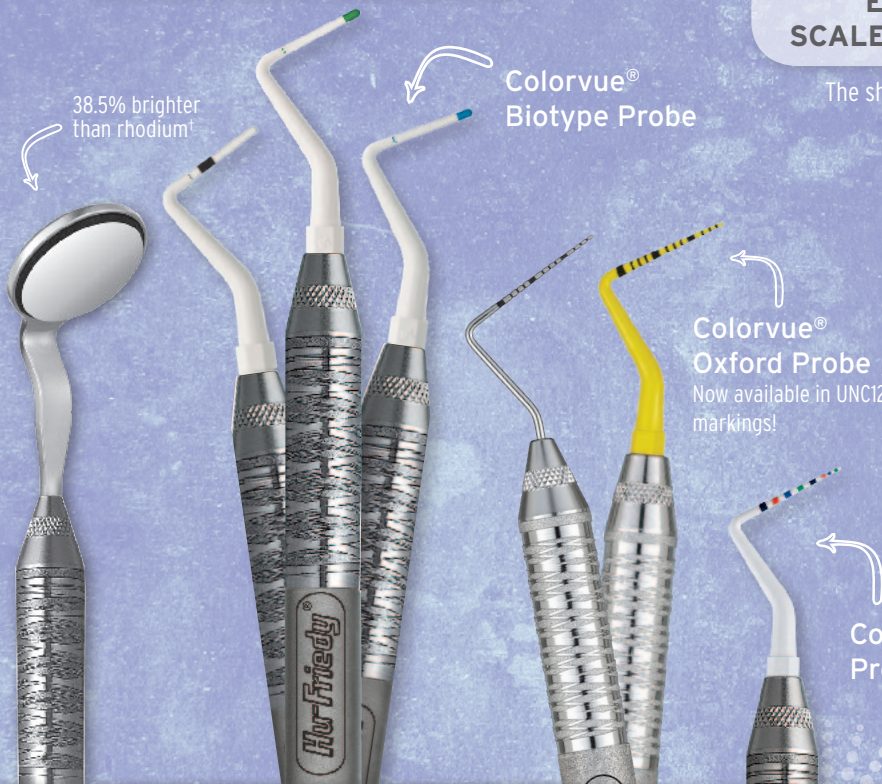

38.5% brighter than rhodium†

Colorvue®
Biotype Probe

Colorvue®
Oxford Probe
Now available in UNC12 markings!

Colorvue® Goldstein Probe

B EVEREDGE® 2.0 SCALERS/CURETTES

The sharpest, longest-lasting scaler on the market†



July 1 – September 30, 2018

A Buy any 5 Diagnostic Instruments, **RECEIVE 1 FREE***

B Buy any 12 Scalers/Curettes, **RECEIVE 2 FREE***

Buy any 24 Scalers/Curettes, **RECEIVE 5 FREE***

C Buy 5 Titanium Implant Scalers, **RECEIVE ONE FINE DIAMOND SHARPENING CARD FREE**

TITANIUM IMPLANT SCALER



Visit us online at Hu-Friedy.com/Deals | Promo code: **2589**

©2018 Hu-Friedy Mfg. Co., LLC. All rights reserved. Offer valid in the 50 United States and District of Columbia. Participation is not permitted for customers who participate in any other pricing program, including government, group practices, special markets, community health centers, schools, institutions, and discount customers. Receipt of free goods cannot be combined with other offers or promotions. Offer(s) not valid on Made-To-Order (MTO) products. To receive your free product(s), please fax a copy of your dealer invoice dated July 1 - September 30, 2018 indicating the required purchases and your free goods selection to 773-868-3560 or by email to hufriedysales@usa-800.com. †Data available on file. *Equal or lesser value. Redemption must be postmarked by October 31, 2018. [924] 0418

How the best perform



Ivoclar Vivadent Specials

CURING LIGHTS

Bluephase® Style

LED Curing Light

- Polywave™ technology to cure dental materials¹
- Specially designed light probe for easy access to posterior teeth
- Slim, ergonomic and light weight

NOW AVAILABLE IN 4 COLORS!

**BUY
GET**

1 Bluephase Curing Light
1 Variolink Esthetic DC System Kit
OR 5 Composite Refills FREE²



CEMENT

Variolink® Esthetic

Adhesive Cementation System

- Easy Clean Up
- Exceptional Esthetics
- Excellent Shade Stability

**BUY
GET**

4 Refills
(Includes Dual-cure System Pack & Test Pack)
1 Refill FREE
(free refill: shade neutral)

Recommended for
IPS e.max®



ADHESIVE

Adhese® Universal

Dental Adhesive

- Efficient VivaPen® delivery
3X more applications per ml compared to bottles
- Universal application
- Predictable results

**BUY
GET**

2 Refills
1 Composite Refill FREE



COMPOSITES

Tetric® Evo Line

One composite system for all indications

The Tetric Evo Line of composites offers an esthetic and predictable restoration in all cavity classes

- Indicated for anterior and posterior restorations
- Exceptional handling and esthetics
- Clinically proven performance

**BUY
GET**

4 Refills³
1 Refill FREE³
(free refill: shade A2 enamel or IVA)



ivoclarvivadent.com

EXPLORE SHOP LEARN

Call us toll free at 1-800-533-6825

Qualifying purchases must appear on a single Dealer invoice and must be made between 7/1/18 – 9/30/18. Requests for NO CHARGE GOODS must be received no later than 10/31/18. MAIL TO: Ivoclar Vivadent 175 Pineview Drive, Amherst NY 14228, FAX TO: 800-598-4569, EMAIL TO: usclinical@ivoclarvivadent.com Ivoclar Vivadent reserves the right to modify or cancel these promotions at any time. These specials cannot be combined with any other offer or rebate program.

©2018 Ivoclar Vivadent, Inc. Variolink, Adhese, VivaPen, Tetric, Polywave, IPS e.max and Bluephase are trademarks of Ivoclar Vivadent, Inc.

¹ All materials known to date in the range 385-515nm

² Any Ivoclar Vivadent brand and delivery

³ Same brand and delivery form. Mix and match shades

**ivoclar
vivadent®**
passion vision innovation

DryZ[®]

Gingival Hemostatic Retraction Paste

blu

Create a Dry Working Environment Every Time

- Stops gingival bleeding and seepage that may interfere with impression taking.
- Color of material makes it easy to detect.
- Fast-acting.
- Great for tissue management when seating restorations, placing rubber dam clamps (controlling bleeding), bleaching teeth (to manage moisture) and restoring subgingival cavities.



574584 **NEW!** Dryz Blu Intro Kit
25 Syringes, 55 applicator tips

558929 **Dryz (Green)**
7 Syringes, 15 applicator tips

565480 **Dryz (Green) Unit Dose**
30 unit dose capsules



RETRIEVE™ DC

Dual-Cure Resin-Based Implant Cement

- Strong adhesion to implants composed of metal alloys and ceramics
- Increased radiopacity: **300% Aluminum—** improvement over original Retrieve and other implant cements.

Dual-Cure Capability

LIGHT-CURING	20 Seconds
WORKING TIME	2 Minutes
GEL STAGE FOR EASY CLEAN-UP	2-3 Minutes
SELF-CURE SETTING TIME	5 Minutes

BUY 1, GET 1*



553249 Retrieve™ DC Implant Cement

Includes: One 5ml dual-chamber cartridge and 10 Mixing Tips.

*To receive your no additional charge goods, email a copy of your Goetze Dental invoice to dealerpromotions@parkell.com. Pricing and offer valid 7/1/18 through 10/15/18. Invoice must be received by 11/1/18. Please allow 3 – 6 weeks for delivery. Qualifying purchase must be on one invoice. Date of purchase must be between the dates on the offer. SMD18

parkell[®] Parkell.com
1-800-243-7446

KAVO

Dental Excellence

NEW

Introducing KaVo ELECTROmatic™
so reliable and easy to use, we're confident

You can take it from here.



BUY

1 ELECTROmatic Premium
(2 motor) System **AND**
1 Electric high-speed handpiece

GET*

2 MASTERmatic™ series
handpieces **OR** 2 COMFORTdrive™
series handpieces

*Promotional goods must be of equal or lesser value and may not be combined with any other offers. Purchase must be made on one invoice between 7/1/18 and 12/31/18, unless otherwise noted. Redeem by 1/31/19. To receive your promotional goods, email or fax a copy of your authorized KaVo dealer invoice noting promo code H218 and product(s) desired to: orders@kavo.com or 704.927.0816. Limit to 3 redemptions. Incomplete submissions will not be processed. Allow 8 weeks for delivery. Promotions are subject to change or cancellation without notice. Offer void if purchased product is returned. Note that you may have an obligation under federal, state or local law to reflect discounts on product given pursuant to this promotion on any cost report forms submitted to a federal or state government or private payer who provides reimbursement for that product. ©2018 KaVo Dental. All rights reserved. KV00359/A5.18

KaVo | 11727 Fruehauf Dr | Charlotte NC 28273 | USA | 1-888-ASK-KAVO
www.kavo.com

KAVO
Dental Excellence

NEW

YOUR GATEWAY TO 3D

DEPENDABLE | ADAPTABLE | AFFORDABLE

Entering the world of 3D imaging has never been easier.

From endo to airway studies, the new KaVo OP™ 3D is a flexible and affordable system that makes obtaining the right image achievable. With an intuitive interface, automated protocols, and customizable fields of view—plus the ability to take standard or pediatric 2D panoramic images, the KaVo OP 3D is the right system for your practice, both now and in the future.

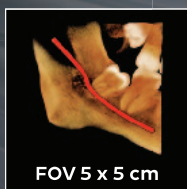

Schedule a demo today at go.kavokerr.com/394252

KAVO
Dental Excellence

© 2018 KaVo Dental. All rights reserved. KV00198/A10.17

GENDEX GXS-700™

The Smart Choice in digital sensors

Advanced sensor technology, compatibility and patient comfort

HIGH QUALITY IMAGE CAPTURE

- CMOS sensor technology provides enhanced image quality
- High-performance sensor captures high resolution images, providing more than 20 visible line pairs per millimeter

TWO ERGONOMICALLY DESIGNED SENSOR SIZES

- Accommodate both children and adults
- Rounded corners and smooth edge finishes provide a comfortable experience

DIRECT USB CONNECTIVITY

- Ultra-portable sensors with Hi-Speed USB 2.0 connectivity
- Open Software Architecture via GxPicture™



DOWNLOAD OUR EBOOK
Passionate about Positioning
gendex.kavokerr.com/394252

GENDEX™
Always by your side

©2018 Gendex Dental Systems, GX0234/A03.16 For indications for use, please visit www.gendex.com/ifu

NEW

SUNSTAR



NEW

Professional Clean **PLUS** FLOSSER PICKS



885P

Designed for a better cleaning experience, GUM Professional Clean Plus Flosser Picks are the premium flosser that clean unlike any other flosser, comfortably and with unparalleled control.

Help patients feel confident in their cleaning with:

- 1 Special floss engineered to not shred or break
- 2 Wide finger rest for greater comfort & maneuverability
- 3 Rubber grip for superior comfort & control
- 4 Longer flosser gets to hard-to-reach places easier
- 5 Rubber-coated pick end grabs and removes plaque and debris while stimulating gums

Also Available from GUM:

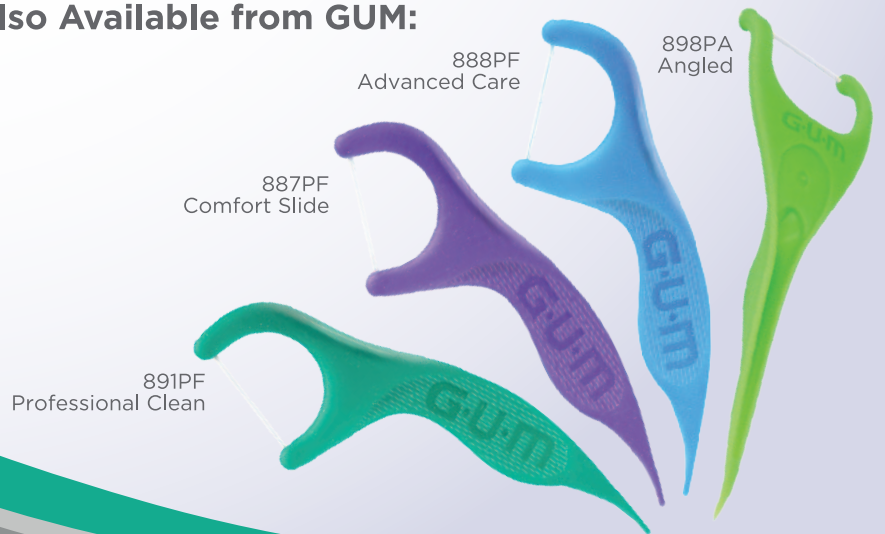

HEALTHY GUMS. HEALTHY LIFE.®

©2018 Sunstar Americas, Inc. P18087



YOUR
SMILE.
OUR
VISION.

www.sdi.com.au

NEXT
GENERATION
SDF WITHOUT
THE STAINING

CREATED BY SDI

**RIVA
STAR**



IMMEDIATE RELIEF OF
SENSITIVITY

PATENTED TWO STEP
PROCEDURE

INCREASING BOND STRENGTHS
OF SELF CURE GIC'S

NON-INVASIVE

TWO YEARS AND BEYOND
DESENSITIZING EFFECT





Now available in caramel flavor and easy application packaging.

Nupro® White Varnish

A sweet new take on rapid fluoride release.²

- Uniquely formulated for hypersensitivity relief
- 2 hour wear time, so patients can quickly resume eating and drinking
- Releases more than 7 times the amount of fluoride than Vanish™ 5% Sodium Fluoride Varnish over a 2-hour period¹
- Designed to be applied to wet tooth surface and formulated for no dripping or stringing to reduce potential mess
- White varnish is easy to see during application and sets to a clear finish
- Gluten, SLS, and dye free
- Now available in caramel, grape, raspberry, bubble gum, and mint flavors

Buy 3 boxes of Nupro® White Varnish (any dose size), **Get 1 box Free!**

(Promo Code PN822)

Available in 2 packaging options for easy handling and clinician convenience

For more information, call 1.800.989.8826, email nuprosamples@dentsply.com, or visit nuprovarnish.com.

PROGRAM RULES: Free goods must be of equal or lesser value than least expensive product purchased. Purchase must be made from Goetze Dental between 7/1/18 and 9/30/18. Purchase must be made on ONE (1) invoice. To receive your free goods, mail or fax your invoice noting promotional code AND FREE GOODS REQUESTED. Select only one of these options to redeem for free goods: 1) mail a copy of your invoice to Dentsply Sirona Preventive, ATTN: Customer Service, 1301 Smile Way, York, PA 17404; 2) fax invoice to 1-847-742-8196; or 3) scan invoice and email to dpdredemptions@dentsply.com. Invoices must be received no later than 10/31/18 to claim goods. Incomplete submissions will not be processed. Limit 5 redemptions per doctor. This offer may not be combined with any other Dentsply Sirona offers or contract agreements. Free goods fulfilled through Dentsply Sirona. Allow 4-6 weeks for delivery. Offer valid in the 50 United States only.

¹ Data on file, Dentsply Professional.

² Compared to competitive varnishes, data on file

© 2018 Dentsply Sirona Preventive

Nupro® is a registered trademark of DENTSPLY International and/or its subsidiaries. Vanish™ is a trademark of 3M or 3M ESPE AG. Profluorid™ is a registered trademark of VOCO GmbH. NUP06-0516-1 Rev. 1



Cavitron Touch™ Ultrasonic Scaling Systems

Effortless rotation is now within reach

Cavitron Touch™ with Steri-Mate® 360—a reimagined unit that offers unprecedented¹ comfort and control throughout every procedure, featuring:

- Ergonomic design with lightweight cable and fully rotating Steri-Mate® 360 handpiece allows free flowing movement and access within the oral cavity
- An innovative touchscreen interface for ease of use

Buy 1 Cavitron Touch™ Unit, Get a \$300 Rebate! (PN804)

Buy 1 Cavitron Touch™ Package, Get a \$400 Rebate! (PN809)

There's only one Cavitron®.

For more information or to request a demo, call 1.800.989.8826 or visit cavitronsystms.com.

¹ New technology compared to current Cavitron systems

² Steri-Mate® 360 available on G139 Integrated unit only

PROGRAM RULES: Free goods must be of equal or lesser value than least expensive product purchased. Purchase must be made from Goetze Dental between 7/1/18 and 9/30/18. Invoices must be received no later than 10/31/18 to claim free goods. Purchase must be made on ONE (1) invoice. To receive your free goods, submit invoice noting promotional code(s) AND FREE GOODS REQUESTED by scanning the invoice and emailing it to dpdredemptions@dentsply.com or fax invoice to 1-800-278-4344. Incomplete submissions will not be processed. Limit 5 redemptions per Doctor. These offers may not be combined with any other Dentsply Sirona offers or contract agreements. Free goods fulfilled through Dentsply Sirona. Allow 4-6 weeks for delivery. Offers valid in the 50 United States only. Data on file.

© 2018 Dentsply Sirona Preventive

Cavitron® and Steri-Mate® are registered trademarks and Cavitron Touch™ is a trademark of DENTSPLY International and/or its subsidiaries CAV27-0715-2 Rev. 2





Rinn® XCP DS-FIT® Universal Sensor Holder

#1 selling universal autoclavable
sensor holder in the USA*

- Fits Size 0, 1, 1.5 and 2
- Fast & Easy to Load
- Less Clutter — each holder fits multiple sizes
- Autoclavable for low cost-per-use



Anterior Thin



Anterior



Posterior



Horizontal/Vertical
Bitewing

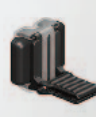

Endo



Size 0

**Buy 4 XCP-DS FIT® Biteblock refill packs
or Replacement Silicone Bands,
Get 1 XCP-DS FIT® Biteblock refill pack
or Replacement Silicone Band FREE!**
Free goods of equal or lesser value. (PN826)

For more information, visit dentsplysirona.com.

PROGRAM RULES: Free goods must be of equal or lesser value than least expensive product purchased. Purchase must be made from Goetze Dental between 7/1/18 and 9/30/18. Purchase must be made on ONE (1) invoice. To receive your free goods, mail or fax your invoice noting promotional code AND FREE GOODS REQUESTED. Select only one of these three options to redeem for free goods: 1) mail a copy of your invoice to Dentsply Sirona Preventive, ATTN: Customer Service, 1301 Smile Way, York, PA 17404; 2) fax invoice to 1-847-742-8196; or 3) scan invoice and email to Rinn.Redemptions@dentsply.com. Invoices must be received no later than 10/31/18 to claim free goods. Incomplete submissions will not be processed. Limit 5 redemptions per doctor. This offer may not be combined with any other Dentsply Sirona offers or contract agreements. Free goods fulfilled through Dentsply Sirona. Allow 4-6 weeks for delivery. Offer valid in the 50 United States only.

* Data on File
© 2018 Dentsply Sirona Preventive.
RIN01-0315-1 Rev. 2



To stick or not to stick — that is the
scaling and root planing question.



Oraqix® (lidocaine and prilocaine periodontal gel) 2.5%/2.5%

Oraqix® is a needle free anesthetic that's applied sub-gingivally,
making for a more comfortable and less invasive SRP procedure.

**Buy 3 Oraqix® (lidocaine and prilocaine
periodontal gel) 2.5%/2.5% 20-packs,
Get a \$35 rebate! (PN849)**

Oraqix® is not for injection. Oraqix® should not be used in
patients with congenital or idiopathic methemoglobinemia.
Please see Prescribing Information at oraqix.com.



For more information, call 1.800.989.8826

PROGRAM RULES: Free goods must be of equal or lesser value than least expensive product purchased. Purchase must be made from Goetze Dental between 7/1/18 and 9/30/18. Invoices must be received no later than 10/31/18 to claim free goods. Purchase must be made on ONE (1) invoice. To receive your free goods, submit invoice noting promotional code(s) AND FREE GOODS REQUESTED by scanning the invoice and emailing it to dpdredemptions@dentsply.com or fax invoice to 1-800-278-4344. Incomplete submissions will not be processed. Limit 5 redemptions per Doctor. These offers may not be combined with any other Dentsply Sirona offers or contract agreements. Free goods fulfilled through Dentsply Sirona. Allow 4-6 weeks for delivery. Offers valid in the 50 United States only. Data on file.

© 2018 Dentsply International. All rights reserved
ORA01-0117-1.0 Rev.00



Seal it with the Name You Trust

Special Offer • Buy 2, Get 1 Free*

For a limited time buy any 2 AH26® Complete
Packages and get 1 free.

Promo Code MBG

T: 1-800-924-7393 / F: 1-800-924-7389 / MAILLEFER.COM



*TO REDEEM YOUR FREE GOODS: Mail your Goetze Dental invoice noting promo code and free product(s) desired to: DENTSPLY Maillefer, 5100 East Skelly Drive, Suite 300, Tulsa OK, 74135 or (toll free) fax to 1-800-924-7389 or email to MailleferUSA@dentsply.com. Offer is valid July 1 through September 30, 2018. Purchase must be made on ONE (1) invoice. Limit 5 redemptions of each offer per doctor. Invoices must be received no later than October 31, 2018 to claim free goods. These offers may not be combined with any other DENTSPLY offers. All free goods fulfilled through DENTSPLY. Allow 4-6 weeks for delivery. Offer valid in the 50 United States only. Free goods must be of equal or lesser value than those purchased. ©DENTSPLY International Inc., DENTSPLY Maillefer. All rights reserved. Rx Only. ADMAIMCA Rev. 0 4/17

**+
WE
KNOW
ENDO.**

NEW
with SphereTEC™
Filler Technology

WE DIDN'T JUST ADD
SPHERETEC™ TO TPH SPECTRA®,
WE ADDED MORE OF
WHAT MATTERS TO YOU.

Magnification of a 15 micron diameter SphereTEC™ filler particle

TPH Spectra® ST

Universal Composite Restorative

Introducing TPH Spectra® ST, the composite that excels in what matters most to you. Thanks to new SphereTEC™ filler technology, our proven formula has been made even better.

BUY 4 TPH Spectra® ST refills, GET 1 at no charge* (RN811) Valid on Compules® Tips or Syringes

*Free goods same as purchase. No charge goods must be of equal or lesser value than least expensive product purchased. Purchase must be made from Goetze Dental between 7/1/18 and 9/30/18. Purchase must be made on ONE (1) invoice. To receive your free goods, fax your invoice noting promotional code(s) and free product(s) desired to: Dentsply Sirona, Attn: Exclusive Offers, 1-800-788-4110 or EMAIL to: Restorative-Redemptions@dentsplysirona.com. Invoices must be received no later than 10/31/18 to claim free goods. Limit 5 redemptions of each offer per Doctor. Incomplete submissions will not be processed. These offers may not be combined with any other Dentsply Sirona offers, contracts, or formulary agreements. Free goods fulfilled through Dentsply Sirona. Allow 4-6 weeks for delivery. Offers valid in the 50 United States only. ©2018 Dentsply Sirona Inc. All rights reserved.

PART OF DENTSPLY SIRONA'S

CLASS II  TOTAL PRACTICE SOLUTION™

 Dentsply
Sirona



Resurge® Instrument Cleaning Solution

BUY 3 (33.8oz.) Bottles or 24 (0.5oz.) Packets, GET 1 (33.8oz.) Bottles or 24 (0.5oz.) Packets FREE! (PN845)

Better



Difficult soil is no problem. Removes difficult protein soil faster than leading instrument cleaning solutions.*

Safer



Unique formula helps protect your instruments' passive layer (outer coating) reducing the potential for stains, spots, and even rust.*

Faster



Won't leave a residue that can leave water spots.



Sultan Healthcare is now Dentsply Sirona. Same great product. New Look Coming Soon!

*Data on File. PracticeProtect™ is a trademark owned by Dentsply Sirona Inc. Purchase must be made from Goetze Dental between 7/1/18 - 9/30/18. Offers must be redeemed by 10/31/18. To redeem your FREE goods, e-mail your invoice with free goods noted to freegoods@sultanhc.com or FAX to 201-968-1409. Allow 4-6 weeks for delivery. Offer valid in the 50 US states and District of Columbia only. Limit 5 redemptions per Doctor. Offers may not be combined with any other Sultan offers or contract agreements. INF06-1017-4 Rev. 1

REF #	DESCRIPTION	PRICE
561599	Resurge® 24 (0.5oz.) Packets	\$56.28
558606	Resurge® 33.8oz. (1L) Bottle	\$94.32

One solution to clean and protect.

For connoisseurs of practicality.

Once in a while, you come across an amazing find. For a growing number of practices, Genie® is that discovery. Why? Hydrophilic chemistry for better results in wet oral environments. Excellent flow for better surface coverage. Your choice of 5 viscosities, 2 set times, and 2 delivery sizes. And pleasant berry flavor.

No wonder it's become the #1 value brand VPS.*

BUY 6 50mL 2-pks of Genie® VPS, GET 1 at no charge! (code RN801)



Purchase must be made between 7/1/18-9/30/18. Offer must be redeemed by 10/31/18. To redeem your FREE goods, MAIL your Goetze Dental invoice with purchase highlighted to Sultan Healthcare, Attn: FREE GOODS, 1301 Smile Way, York, PA 17404 or FAX to 201-968-1409. Allow 4-6 weeks for delivery. Offer valid in the 50 US states and District of Columbia only. Limit 5 redemptions per Doctor. Offers may not be combined with any other Sultan offers or contract agreements. *Data on file. ©2018 Sultan Healthcare. All rights reserved.



www.sultanhealthcare.com



Seize the workday



Empowering your hands with the comfort and quality you need to get the job done.



Sonic®

Our Newest Nitrile – 2.2mil Powder Free Indigo Exam Gloves

568945 XS	568946 S
568947 M	569241 L
573070 XL	

\$19.17 300/BOX



Amazing®

Our Best Selling Nitrile – 2.0mil Powder Free Violet Exam Gloves

561041 XS	561042 S
561043 M	561044 L
561045 XL	

\$20.97 300/BOX 10 @ \$19.47
20 @ \$17.97



Blush®

Strength Without Sacrificing Sensitivity – 2.5mil Powder Free Blush Exam Gloves

566752 XS	566753 S
566754 M	566755 L
567349 XL	

\$14.67 200/BOX



Perform®

Dental Product Shopper Best Product 2.5mil Powder Free Teal Exam Gloves

553650 XS	553652 S
553653 M	553655 L
553657 XL	

\$14.25 300/BOX



Transform®

Stretch Nitrile – 3.0mil Powder Free TransBlue Exam Gloves

553659 XS	553660 S
553661 M	553662 L
553663 XL	

\$15.99 200/BOX 10 @ \$14.99



Quest®

White Soft Nitrile – 3.5mil Powder Free Exam Gloves

226027 XS	226028 S
226029 M	226030 L
226031 XL	

\$8.25 100/BOX 10 @ \$7.75
20 @ \$7.25



Refresh®

Popular Mint Scented Powder Free Green Latex Exam Gloves

226011 XS	226012 S
226013 M	226014 L
226015 XL	

\$10.49 100/BOX 10 @ \$9.99
20 @ \$9.49



Distinct®

Patented Honey Comb Texture Powder Free Latex Exam Gloves

226006 XS	226007 S
226008 M	226009 L
226010 XL	

\$9.99 100/BOX 10 @ \$9.49
20 @ \$8.99



Vibrant®

Great Value Powder Free Latex Exam Gloves

226001 XS	226002 S
226003 M	226004 L
226005 XL	

\$10.49 100/BOX 10 @ \$9.99
20 @ \$9.49

Seize the deal

**BUY 8 BOXES
GET 2 BOXES
FREE**

*Must be same product



AURELIA® GLOVES

f | a | aureliagloves.com



Sharing is not always caring

Contact your DHPI Account Manager for details.
Request your free sample at crosstex.com/safe-flo



100/Bag	Each
SAFE-FLO® Saliva Ejector, White	575782 \$42.30

Studies show that backflow in low-volume suction lines can occur in **1 out of every 5 patients.**¹



SAFE-FLO® products provide backflow protection to keep your patients safe from evacuation line cross-contamination.

Unique one-way valve provides a barrier that prevents backflow.

1. Miller C. 'Back flow' in low-volume suction lines may lead to potential cross-contamination. RDH. 1996;16(1):30.

SECURE FIT MASK TECHNOLOGY

Better fit. Better filtration.
Better protection.



Aluminum nose and chin strips reduce gapping and fogging.

ASTM LEVEL 3 High to Moderate Barrier Protection

50/box	Each	Net 3+1
553054 Ultra® Earloop Mask w/ Secure Fit® Mask Technology - White	\$17.62	\$13.22
40/box		
568376 Ultra® Sensitive FogFree™ Earloop Mask w/ Secure Fit® Mask Technology - White	\$19.45	\$14.59
25/box		
568375 Ultra® Sensitive FogFree™ Earloop Mask w/ Shield w/ Secure Fit® Mask Technology - White	\$51.38	\$30.83

ASTM LEVEL 2 Moderate to Low Barrier Protection

50/box	Each	Net 3+1
553052 Procedural Earloop w/ Secure Fit® Mask Technology - Blue	\$12.46	\$9.35
553053 Procedural Earloop w/ Secure Fit® Mask Technology - Pink	\$12.46	\$9.35

Learn more: Crosstex.com/SecureFit

Not made with natural rubber latex

BUY 3
of the same
GET 1
shipped with order

SURE-CHECK® Sterilization Pouches



Be sure! Built-in external/internal multiparameter indicators.

200/box	Each	Net 6+1
560978 2.25" x 4"	\$14.10	\$12.09
560976 2.75" x 9"	\$17.00	\$14.57
560979 3.5" x 5.25"	\$15.45	\$13.24
560977 3.5" x 9"	\$15.82	\$13.56
560980 5.25" x 6.5"	\$17.00	\$14.57
560985 5.25" x 10"	\$23.82	\$20.42
560982 7.5" x 13"	\$43.08	\$36.93
100/box		
560983 10" x 15"	\$36.93	\$31.65
560982 12" x 15"	\$57.73	\$49.48
560984 12" x 18"	\$52.90	\$45.34

Learn More: Crosstex.com/Sure-Check

BUY 6
of the same
GET 1
shipped with order

All product names are trademarks of Crosstex International, Inc., a Cantel Medical company, its affiliates or related companies, unless otherwise noted.

Breakthrough! BioCoat™

Bioactive Resin Pit and Fissure Sealant

Award-winning BioCoat with SmartCap™ Technology delivers:

- Relentless protection - daily remineralization from extended release of fluoride, calcium and phosphate ions
- Bioactive sealant - strengthens enamel and helps provide defense against acid attacks
- Outstanding handling and adhesion - easy application ensures sealed margins and excellent retention

573042	BioCoat Standard Pack	\$24.61
	Contains: One 1.2ml syringe (shade: white) and five disposable applicator tips	
3001531	new! BioCoat Value Pack.....	\$95.00
	Contains: Four 1.2ml syringes (shade: white) and 20 disposable applicator tips	
3001532	new! BioCoat Bulk Pack.....	\$369.00
	Contains: Twenty 1.2ml syringes (shade: white)	
3001535	new! BioCoat Disposable Applicator Tips (100)	\$27.00



BioCoat is NOT formulated with Bisphenol A (BPA)

SPECIAL* Buy 2 Value Packs, Get 1 PremierAir Scaler!*
(H6/H7 sent unless otherwise requested.)

SPECIAL* Buy 1 Bulk Pack, Get 1 bag of 2pro angles (144)!*
(Soft/Short (purple cup) sent unless otherwise requested.)

Enamel Pro®

Prophy Paste



Effective and fun!

- Unique swirls and great taste - for happy patients
- Intense polish & shine - for lustrous, whiter, brighter teeth
- Innovative ACP technology - delivers 31% more fluoride uptake¹

Box of 200 **\$60.87**



	Fine	Medium	Coarse
new! Mixed Berry	573034	573035	573036
new! ChocHazelnut	573037	573038	573039
Mint**	212399	212401	212402
Bubblegum	212396	212397	212398
Cinnamon	212404	212405	212406
Grape	212410	212411	212412
RaspberryMint	561809	561810	561811
Strawberry	212407	212408	212409
VanillaMint	561392	555868	556368
Mint (no fluoride)			212413

**Also available in Mint Extra Coarse 9007603

3+1 FREE!* Buy any 3 boxes of Enamel Pro, Get 1 box!*
(Mixed Berry Medium sent unless otherwise requested.)

new! PremierAir™

Hygiene and Diagnostic Instruments

Better function, less fatigue:

- Comfortable, balanced, ergonomic handle with non-slip grip requires less pressure to maintain control
- Exceptionally light, rugged polymer handles for a long working life
- Made to high standards by master craftsmen in the U.S.A.

PremierAir™ Hygiene **\$35.50** Probex **\$28.50** Explorers **\$19.50**



3+1 FREE!* On PremierAir Instruments!*
(Free instrument must be of equal or lesser value.)

* To receive your free merchandise not shipped with order, forward a copy of your GOETZE DENTAL invoice indicating appropriate purchase(s) to Premier Redemption Center, P.O. Box 640, Plymouth Meeting, PA 19462-0640. FAX number - 610-239-6171. Email: Redemptions@premusa.com. Offers valid in U.S. only. Indicate free goods of equal or lesser value. Offer valid 7/1/18 through 9/30/18 unless otherwise indicated. Redeem by 10/15/18. Subject to change or cancellation without notice. Premier reserves the right to substitute free goods. May not be combined with other offers. / 1. Data on file.

Most implants are all the same. Until now.

AnyRidge[®] IMPLANT SYSTEM

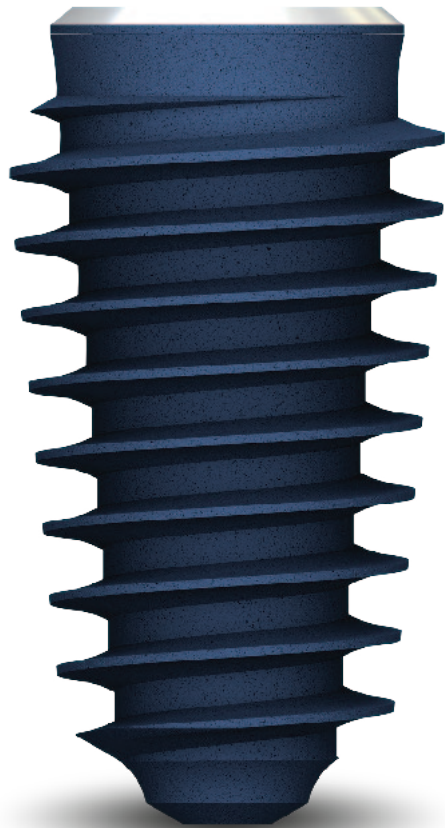

AnyRidge[®] Implants deliver better outcomes faster, along with significantly improved chairside production and patient satisfaction. Once dentists try AnyRidge, they never go back. Here are the reasons why.

- 1 The patented knife-thread design and XPEED[®] surface treatment allow you to load and finish faster.
- 2 You can match the thread diameter to bone density for maximum stability.
- 3 AnyRidge procedures require fewer office visits so you can perform more cases.
- 4 AnyRidge has 10 diameters and a single connection, which means less inventory and easier procedures.
- 5 AnyRidge preserves cortical bone.
- 6 The biological s-line curve design provides amazing esthetic results.
- 7 The unique 5-degree morse taper prevents screw loosening.

Call 866-277-5662 to schedule a **FREE Demo Surgery** or visit idsimplants.com.

ids integrated dental systems
More for you. More for your patients.

idsimplants.com

300 Sylvan Avenue, Suite 104, Englewood Cliffs, NJ 07632
866-277-5662 • 201-676-2456



Upgrade to Brilliance

Improve your performance. Add fluid maneuverability and see colors accurately for better tissue analysis. Compared to conventional halogen lights, A-dec LED delivers 25% more illuminance at one-fifth of the power consumption.

If you already own an A-dec light, you may be eligible for special savings. For details about an upgrade, talk to an A-dec Customer Service Representative at 1.800.547.1883.



To learn how A-dec LED gives you exceptional performance and unparalleled

ergonomics, visit a-dec.com/LED.



Chairs
Delivery Systems
Lights
Monitor Mounts
Cabinets
Handpieces
Maintenance

 a dec®

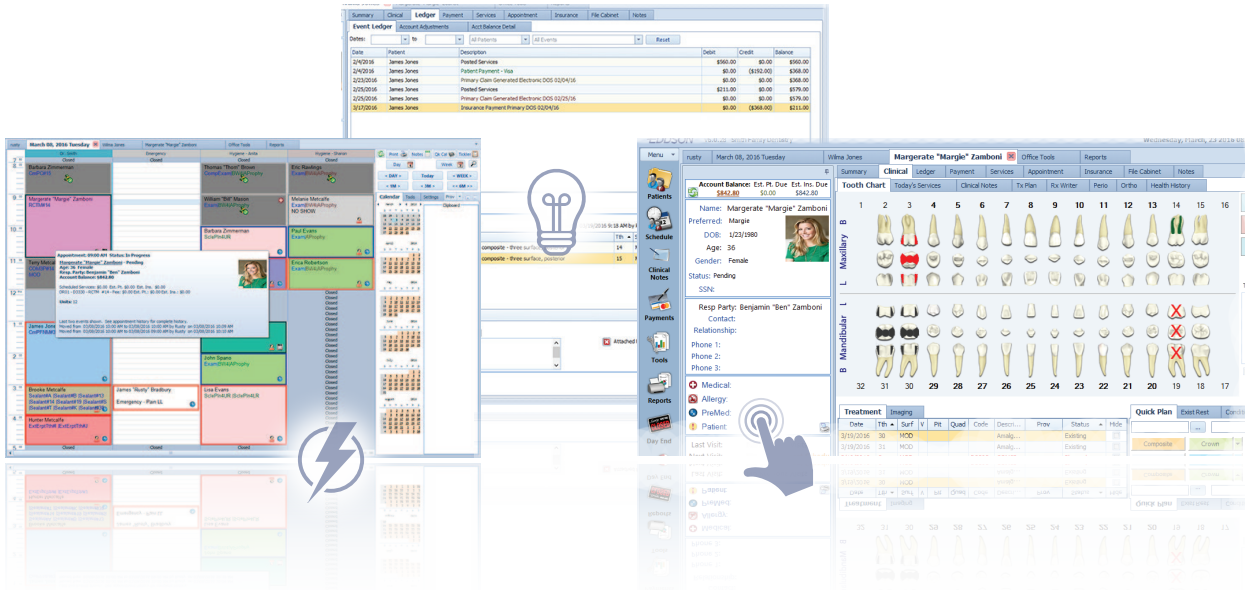

Intelligent.
Intuitive.
Powerful.

Welcome to EDDSON™ dental practice management software. The first software of its kind to be designed and built specifically around the user experience.

EDDSON's innovative design delivers unique capabilities to more effectively and efficiently manage and meet the demands of the busy dental office.



Intelligent

EDDSON was conceived and designed by actual dental professionals with years of in-office clinical and administrative experience. We believe you'll see the difference.



Intuitive

EDDSON's innovative user interface delivers unparalleled ease of use and work flow management. Set up a demo and see it for yourself.



Powerful

Interactive tools for Receivables, Treatment, and Claims management provide functionality and capabilities beyond the simple reporting of other leading applications.



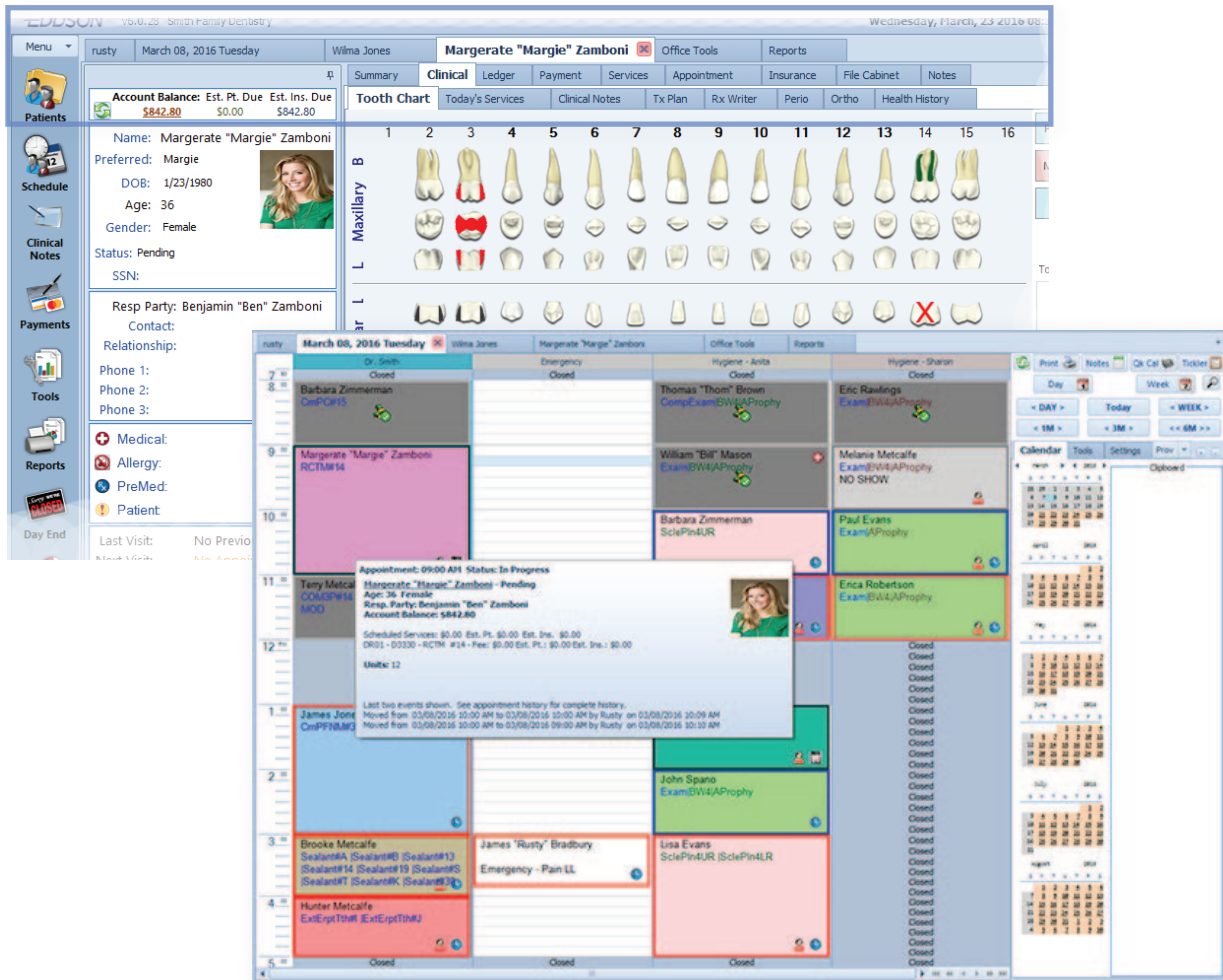

Innovative Tab Based User Interface

- The EDDSON tab-based interface is the key to this design and provides unparalleled functionality while maintaining an easy-to-use environment.
- Unlike the leading PM applications, EDDSON™ users are not committed to "active" windows that must be constantly managed (closed or minimized) before new tasks can be started. Managing multiple tasks and functions in EDDSON is as easy as a single click. EDDSON users can manage up to 7 ongoing patient charts, tasks, or other functions.

The screenshot displays three overlapping windows from the EDDSON software interface:

- Account Balance Details:** A table listing service items with columns for Service Date, Prov, Patient, Tth Code, Description, Surf, Fee, Est. Ins Discount, Allowed, Ins Paid To Date, Pt Print/Credits To Date, Current Balance, Ins Due, and Pt Due. Totals show 842.80 in open items and a current balance of 842.80.
- Event Ledger:** A table showing ledger entries with columns for Date, Patient, Description, Debit, Credit, and Balance. It includes entries for posted services, patient payments, and insurance generated electronic DOS.
- Accounts Receivable Report:** A report for March 20, 2016, for Smith Family Dentistry. It includes a patient status section and a balance aging table.

Account	0-30	31-60	61-90	Over 90	Total
Drabrus, James	592.00	0.00	0.00	0.00	592.00
Brown, Valerie	276.00	0.00	0.00	0.00	276.00
Gordon, Robert	454.00	0.00	0.00	0.00	454.00
James, James	211.00	0.00	0.00	0.00	211.00
Hanson, William	1,555.40	0.00	0.00	0.00	1,555.40
Metzger, Terry	408.00	0.00	0.00	0.00	408.00
Rawlings, Eric	1,313.60	0.00	0.00	0.00	1,313.60
Redding, Philip	952.00	914.00	0.00	0.00	1,866.00
Sparks, Jake	350.00	0.00	0.00	0.00	350.00
Zubrit, Benjamin	842.80	0.00	0.00	0.00	842.80
Accounts: 10	Total	6,579.80	914.00	0.00	7,493.80
	% of Total	92.7%	7.3%	0.0%	0.0%



Intelligent Design & Unparalleled Usability

EDDSON™ is equipped with many unique features and tools including advanced appointment scheduling, insurance coverage management and benefit tracking.

Features like our Treatment Quick Entry, Data Hot Links, and Smart Searches make using EDDSON faster and easier than competitive applications.



Powerful Accounting and Reporting

EDDSON™ is designed to provide a solid and secure accounting foundation while offering the administrative flexibility to manage the numerous dental account ledger issues that will inevitably occur from time to time.

Our unique “Event Based” ledger system presents a more organized and efficient approach to account management and instant access to additional information like payment distribution and insurance EOB details.

The “End of Day” accounting feature not only provides concise and straight forward reporting but also offers the security of daily cycle balancing and record protection that help to deter errors and/or fraud.



What Some of Our Users Say

“ I’ve worked as an administrator in dental offices for more than 10 years using the mainstream dental applications. I have to say that EDDSON is top notch and just keeps getting better.”

Tiffanie
Office Administrator
Olathe, KS

“ EDDSON is the most user friendly software we’ve ever used. It’s easy to navigate and offers many advanced features for scheduling, accounting, and reporting that are needed for a large practice like ours.”

Sam H., DDS
Kansas City, MO

“ Now I know just how bad my old software really was. EDDSON and the EDDSON team get it. I’m really glad we switched.”

Julie H., DDS
Aurora, CO

“ EDDSON’s accounting and administrative capabilities, particularly insurance management, are far superior to all the other PM applications I have used – and the support is great.”

Jodee
Office Administrator
Lenexa, KS

“ Frankly we didn’t know just how behind the times we were - especially from an accounting perspective. EDDSON has dramatically improved our ability to manage our patients as well as our practice. EDDSON’s improved functionality and its associated support (the staff loves the real time help desk technology) has been a game changer for our busy office.”

William K., DDS
Shawnee Mission, KS

EDDSON dental is distributed exclusively by
Goetze Dental Co.
3939 NE 33rd Terrace, Suite J,
Kansas City, MO 64117-2689

Contact Us

Learn more about EDDSON, contact your Goetze Dental Sales Representative or the EDDSON Team

- + 800.692.0804
- + EDDSON@goetzedental.com
- + EDDSONdental.com

For your FREE demonstration, contact your Goetze Dental Sales Representative or 800.692.0804.



+ Uniquely Designed. + Innovative Features & Advanced Capabilities. + Unparalleled Usability. #DIFFERENT

PELTON & CRANE CENTURY PACKAGE



SPECIAL
PRICING
AVAILABLE



STANDARD PACKAGE*

- Spirit 1702 Dental Chair
- Alliance 1258 Ellipse Mount Delivery Unit
- Helios 1800 LED Operatory Light with Ellipse Mount
- Assistant Delivery Unit Model 22201 – 4 position Rear Mounted Vacuum Package Without Cuspidor
- One Spirit 2003T Doctor Stool, One Spirit 2004T Assistant’s Stool
- Choice of 5 Upholstery Color Options

Upholstery Selections:

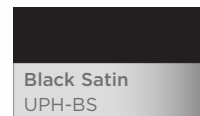
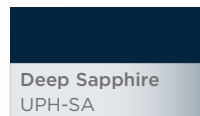
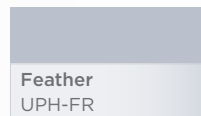
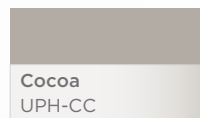
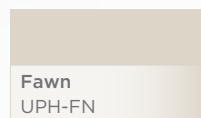

Pelton & Crane Century Package promotion valid from July 1 through December 31, 2018. Reference promo code **CENTURY**. Century Package Promotion valid on any order received from July 1, 2018 – December 31, 2018 and shipped within standard lead times.

*No other options. One color selection per package for use on Chair and Stools. Cannot be combined with Pelton & Crane Flip Your Practice, Replace and Save or Pick Your Product Promotions. Based on retail price \$14,960 USD.

PC00062/A5.18



GAIN DOLLARS

Earn GAIN™ Dollars with your dental supply purchase from Goetze Dental.*

GAIN™ Dollars Offer

The GAIN™ Dollars option is an easy way to lower the cost of reinvesting in your practice.

- » Purchase supplies at qualifying amounts* to build up your GAIN™ Dollars balance.
- » Your GAIN™ Dollars may be used to purchase equipment and technology.
- » Your GAIN™ Dollars may be used at anytime.
- » View your GAIN™ Dollar balance anytime in your GAINSpeed™ account or contact your Goetze Dental Sales Representative.

Spend \$2500	Receive \$100 GAIN Dollars
Spend \$5000	Receive \$200 GAIN Dollars

Ask your rep for additional details.

REDEMPTION INSTRUCTIONS:

Create a coversheet indicating the amount of GAIN Dollars you qualify for and fax the cover sheet and a copy of the qualifying order to 800-552-7791.

- * Merchandise order must be placed on a single order (combining orders to reach qualifying totals is not permitted). Subtotal of merchandise order must be equal to or exceed qualifying total prior to sales taxes and shipping. Orders must be placed between July 1 and September 30, 2018. Merchandise does not include the following: teeth, handpieces, drop ships, equipment and/or technology with the exception of ultrasonic inserts. GAIN™ Dollars will be applied to customer account within 30 days of receiving faxed copy of qualifying order. All qualifying orders must be redeemed no later than October 15, 2018. Multiple orders accepted throughout the promotional period.
- * GAIN™ Dollars acquired in 2018 will expire March 31, 2019. A maximum of 25% or your equipment purchase may be funded with GAIN™ Dollars. Goetze Dental reserves the right to change or end this promotion at any time without notice.

GOETZE
d e n t a l

FOUR EASY WAYS TO ORDER

GAINSpeed™
desktop ordering application



GoetzeOnline.com
e-commerce ordering option



800.692.0804
8am - 5pm CST



Fax:
800.552.7791

