

2019 SPRING PROMOTIONS

FEATURED PRODUCTS

PAGES 12-15



Creo™ C5 High Speed
3D Printer
By Planmeca

PAGE 15



OMNICHROMA®
Universal Composite
By Tokuyama

PAGE 13



Phasor™
By Vista Dental

PAGE 14

EQUIPMENT FOCUS

PAGES 16-17

3D IMAGING SYSTEMS



Orthopantomograph™
OP 3D Pro
By Kavo

PAGE 16



Green CT 2
By Vatech

PAGE 17

Visit our website -
[goetzedental.com/
promotions](http://goetzedental.com/promotions)
to see all of our
current equipment
promotions



ADVANCEDENTAL

PAGES 05-11



NOW AVAILABLE!
Advance Dental Products by
Goetze Dental

KANSAS CITY

ST. LOUIS

DENVER

DES MOINES

OMAHA

SPRINGFIELD

WICHITA

GOETZE
d e n t a l

since 1874

SPRING PROMOTIONS

APRIL 01 - JUNE 30

FOUR EASY WAYS TO ORDER

CONTENTS

- 05-11 | ADVANCE DENTAL PRODUCTS
- 12-15 | FEATURED PRODUCTS
- 16-17 | EQUIPMENT FOCUS: 3D IMAGING SYSTEMS
- 20-22 | THINGS TO THINK ABOUT: BEFORE YOU BEGIN
- 47-50 | EDDSON DENTAL PRACTICE MANAGEMENT SOFTWARE

VENDOR INDEX

- | | | | |
|-------|------------------|----|------------------|
| 23-25 | 3M | 51 | Pelton & Crane |
| 18 | A-dec | 37 | Premier |
| 31 | Air Techniques | 31 | Pulpdent |
| 27 | Ansell | 45 | Quala |
| 40-41 | Crest & Oral-B | 42 | RevenueWell |
| 38 | Crosstex | 39 | SciCan |
| 29 | DMG | 28 | SDI |
| 33 | GC America | 32 | Septodont |
| 30 | Hu-Friedy | 46 | Supermax/Aurelia |
| 26 | Ivoclar Vivadent | 43 | Vista |
| 34-35 | KaVo Kerr | 44 | Young |
| 27 | Kuzler | | |
| 36 | Parkell | | |

PLEASE NOTE:

Goetze Dental is not responsible for any typographical errors in the price or descriptions of items featured in this flyer. Prices subject to change due to manufacturers' price increases. Visit goetzedental.com/your-resources for the most up-to-date pricing.

GAINSpeed™
desktop ordering application



GoetzeOnline.com
e-commerce ordering option



800.692.0804
8am - 5pm CST



Fax:
800.552.7791



OUR PLEDGE

— TO THE —

PRIVATE PRACTICE

100% of our energy and resources will continuously center on the products and services we offer to the privately held dental practice through integrity, education, innovation, and customer service.

We stand united with the artists, the scientists, and the explorers of the dental community, whose sole interest of providing exceptional patient care never fades.

since
1884

SERVICES

+ DENTAL SUPPLIES

Authorized dealer for over 300 top dental supply brands



Four Easy Ways to order:

- » GAINSpeed™
- » Fax: 800.552.7791
- » Phone: 800.692.0804
- » GoetzeOnline.com

+ EQUIPMENT & TECHNOLOGY

Experienced Dental Equipment Specialists and Technology Technicians are masters at integrating software, hardware, dental equipment and dental technology.

- » 2D & 3D Radiography
- » CAD/CAM
- » Cabinetry
- » Caries Detection
- » Chairs
- » Compressors and Vacuum Systems
- » Delivery Units
- » Digital Impressioning
- » Digital Sensors
- » Handpieces
- » Intraoral Cameras
- » Lighting
- » Servers & Workstations

— AUTHORIZED DEALERS —



+ REPAIR SERVICE

- 1:1 ratio of Service Technicians to Outside Sales Representatives
- All Service Technicians are factory trained
- Handpiece Repair Department - call for FREE handpiece repair kit
- Large inventory of rental equipment including the largest inventory of rental sterilizers

+ DESIGN SERVICES

- Experienced, full-service design and installation teams will help build your dream office or update your existing space
- Partnered with a number of leading dental practice architects and contractors in the Midwest

Goetze Dental

A Family Tradition of Excellence

Totally transparent pricing »

Unbeatable selection »

Excellent service »

UPS Next day dental supply shipping to most locations »

Your source for all Quila products »

Goetze Dental is a family-owned business serving practices just like yours since 1884.

We proudly serve over 10,000 dentists in nine Midwestern states and our centrally

located Kansas City distribution center allows us to ship supplies to most practices within one day. Visit your local showroom to

see the latest offerings of equipment and technology. The Kansas City showroom has the largest selection in the Midwest.

KANSAS CITY

ST. LOUIS

DENVER

DES MOINES

OMAHA

SPRINGFIELD

WICHITA

GOETZE

d e n t a l

800.692.0804



Advancing the Quality of Dental Care Products





Nitrile Gloves Powder-Free

Advance nitrile gloves are soft, flexible and resilient, lightweight but strong, conforms to your hand. These latex-free, powder-free gloves offer the most natural fit available in the market today.

Box/300

X-Small.....	575044
Small.....	575045
Medium.....	575046
Large.....	575047
X-Large.....	575048

Ea **\$13.99**

Chloroprene Gloves Powder-Free

Advance CR Aqua Chloroprene exam gloves are made from non-latex, polychloroprene synthetic polymer and offer all of the benefits of latex, but none of the allergen problems associated with latex. Textured finish provides excellent wet or dry gripping ability. Aqua color.

Box/200

X-Small.....	575257
Small.....	575258
Medium.....	575259
Large.....	575260
X-Large.....	575261

Ea **\$13.99**



Premium Level 1 Earloop Mask

Procedural mask with soft white facial tissue inner layer, fluid resistant outer facing, and a front (outside) earloop attachment to eliminate potential irritation. Filtration efficiency of 99.5% at 1 micron. Latex Free.

Box/50

Blue.....	195215
Pink.....	195220
Lavender.....	195018

Ea **\$8.83**



Topical Anesthetic Gel



Contains 20% Benzocaine for maximum strength pain relief while fast working to quickly relieve patient discomfort. Available in six great tasting flavors.

Bottle 1 oz

Cherry.....	575018
Mint.....	575019
Piña Colada.....	575020
Bubble Gum.....	575021
Strawberry.....	575022
Raspberry.....	575023

Ea **\$6.75**



Peppermint Flavor



Pulp Vitality

Refrigerant Spray

For use of thermo testing tooth vitality. Peppermint Flavor

6oz Spray..... **575267**

Ea **\$17.90**



Air/Water Syringe Tips

- Rounded edge for maximum patient comfort
- Convenient dispenser bottle keeps work area clear and assists in preventing cross-contamination
- Rounded non-scratch end to minimize wear and tear of O-ring in hand piece

Bag/250..... **576916**

Ea **\$27.64**

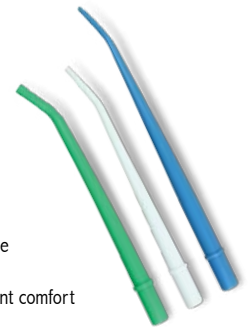

Surgical Aspirator Tips

- Designed to fit all high-volume evacuation systems
- 30° angle for maximum patient comfort
- Made of rigid opaque plastic

Bag/25

1/8" White..... **576914**

1/4" Green..... **576915**

Ea **\$5.99**

Saliva Ejectors

Provides optimal suction without aspirating tissue using a unique wire-reinforced tube, which maintains any desired configuration. Latex Free



Pkg/100

White..... **197510**

Clear..... **197508**

Ea **\$4.68**



Combo Tip Evacuators (HVE)

Double-ended design with both a vented and non-vented end on the same tip. Latex Free



Pkg/100..... **198174**

Ea **\$7.26**



Both Econoback and Polyback Towels come in a wide variety of colors!

Econoback Towels 3-Ply

Highly absorbent tissue specially treated to enhance wet strength and tear resistance, and a bonded later of poly film. Reinforced edge to provide strength for Towel clips.

2-ply tissue with 1-ply poly (3 ply bibs)
19" x 13" - Case/500

Aqua	198252
Beige.....	198257
Blue	198260
Dusty Rose.....	198266
Green.....	198254
Lavender.....	198563
Peach.....	198264
Silver Gray.....	198268
White.....	198255
Yellow.....	198261

Ea \$30.71

Polyback Towels 4-Ply

Highly absorbent tissue specially treated to enhance wet strength and tear resistance, and a bonded later of poly film. Reinforced edge to provide strength for Towel clips.

3-Ply tissue with 1-ply poly (4 ply bibs)
19" x 13" - Case/500

Aqua	198269
Beige.....	198270
Blue	198275
Dusty Rose.....	198292
Green.....	198280
Lavender.....	198282
Peach.....	198288
Silver Gray.....	198294
White.....	198285
Yellow.....	198290

Ea \$34.39

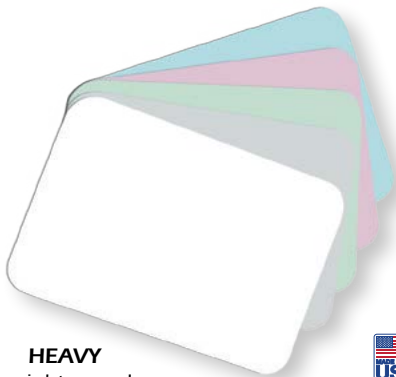

HEAVY
weight paper!



Bracket Tray Covers

Heavy weight paper impedes the flow of moisture, minimizing liquid seep-through, protecting the covers and unit beneath the tray.

Ritter- "Size B" (8.5" x 12.25")
Box/1000

Blue	198350
Dusty Rose.....	198347
Green.....	198422
Silver.....	198258
White.....	198360

Ea \$29.32



General Purpose Cleaner



Non-ammoniated concentrated liquid formula employs surfactants and anti-corrosive additives to safely and thoroughly clean instruments prior to sterilization. Phosphate-free.

Gallon.....**575655** Ea **\$19.75**

Tartar & Stain Remover

Powerful, ready-to-use ultrasonic solution to remove stains from dentures, partials, appliances. Also removes temporary cement.

Gallon.....**575077** Ea **\$19.75**

Temporary Cement Remover

Strong ready-to-use ultrasonic solution to remove temporary cement.

Gallon.....**575657** Ea **\$19.75**



Temporary C & B Material 10:1 Ratio

Syringeable bis-acryl composite for chairside provisional restorations. Available in 3 shades: A1, A2, A3. All are delivered in 76g (50mL) cartridges designed to fit on a 10:1 style automix gun. Ten waste saver tips are included per kit.

50mL Cartridge with 10 tips

A1	575295
A2	575296
A3	575297

Ea \$83..07



Light Handle Cover

Specially designed barriers effectively cover equipment with near custom fit.

Box/500 T-style

4"x5¾" **575327 Ea \$13.75**

Syringe Sleeve

Syringe sleeves have pre-cut openings for easy application. Made of clear poly material that protects instruments from cross-contamination.

Box/500

2½"x10" **575326 Ea \$9.95**

X-Ray Cover

Specially designed barriers effectively cover equipment with near custom fit.

Box/250

15"x26" **575328 Ea \$21.95**

Chair Cover

Tapered design conforms neatly to patient chairs, covering chair back.

Box/225

27½"x24" **575324 Ea \$7.83**

Tray Sleeve

Back-flip closure ensures tray is completely covered. Made of a clear poly material that protects tray from cross-contamination.

Box/500

10½"x14" **575325 Ea \$16.95**



Self-Sealing Autoclave Pouches

Autoclavable self-sealing, blue tinted, see-through pouches. Easy-to-read color changing arrows are indicators for chemical vapor, steam or gas sterilization. Utilizes a triple seal plus a fourth "Secure Seal" at the chevron.

Box/200

2.25" x 4" **577685 Ea \$9.24**

2.75" x 9" **575073 Ea \$11.20**

3.5" x 5.25" **575074 Ea \$11.72**

3.5" x 9" **575075 Ea \$11.14**

5.25" x 10" **575077 Ea \$16.14**

Economy Box/500

3.5" x 9" **575076 Ea \$27.04**



Easy removal with no residue left behind!

Universal Cover Film

4"x6" perforated sheets with non-adhesive side edges for easy removal. Specially formulated adhesive leaves no residue behind. Helps to prevent cross-contamination. Convenient dispenser box contains 1 roll of 1200 perforated 4"x6" sheets.

Roll/1200

Clear **575330**

Blue **575329**

Ea \$14.95



Sutures

Super sharp siliconized needles for repeated passage through tissue. Needles are drilled-end to ensure smooth transition from the needle to the material and maximizes the needle attachment strength. Packaged in a double sterile pouch for sterile transfer, in color-coded suture boxes with a front dispenser. Packaged 12 per box. Silk = Light Blue, Chromic Gut = Beige, Plain Gut = Yellow

Pkg/12

18" Plain Gut Sutures with Needles

3/0 - C-31 **575056**

4/0 - C-6 **575058**

Ea \$31.70

18" Chromic Gut Sutures with Needles

4/0 - C-6 **575061**

Ea \$39.35

18" Silk Braided Sutures with Needles

3/0 - C-26 **575053**

Ea \$39.35

4/0 - C-6 **575057**

3/0 - C-6 **575059**

3/0 - C-31 **575055**

Ea \$26.83

6+ \$XX.XX

27" Plain Gut Sutures with Needles

3/0 - C-6 **575065**

Ea \$32.21

27" Chromic Gut Sutures with Needles

3/0 - C-6 **575064**

4/0 - C-6 **575063**

Ea \$32.21



Pre-bent Multipurpose Dispensing Tips

Dispensing Tips are pre-bent to the proper angle and have a blunt end for patient comfort. Great for placing sealants, etchants, cements and other flowable materials. Secure Luer lock, universal color coding for easy identification



Pkg/100

18ga - Pink **575290**

(Cavity liners, Bases & Composites)

20ga - Yellow **575292**

(Composites & Sealants)

20ga - Black **575291**

(Composites & Cements)

22ga - Gray **575293**

(Sealants, Etchants & Cements)

25ga - Blue **575294**

(Etchants)

Ea \$8.12



- Disposable Premium Bite Trays precisely capture the master, counter impression and bite registration in one procedure.
- Rigid frame with thin nylon webbing to avoid distortion.
- Ergonomically designed handles.



Ideal For:

- Occlusal registration
- Copying transfers
- Primary impressions with bite trays

High Performance Bite Registration Material

Formulated to have a light, mousse-like consistency ideal for occlusal registration, copying transfers and primary impressions with bite trays. Our material has excellent durometer or hardness preventing distortion in disposable trays, specifically the 'triple trays. Unique our Bite Registration approaches zero resistance allowing for unmodified natural movement of the jaw. The non-flowing, thixotropic formula stays in place and will not drip, run, or sag.

Bite Registration Kit w/Tips - 50ml

Each pack contains (2) 50ml cartridges & (6) 6.5mm mixing tips

Regular Set

Work Time 2:00 Intraoral Set 1:00

Unflavored **575100**

Fast Set

Work Time 0:30 Intraoral Set 1:00

Unflavored **575101**

Vanilla **575102**

Super Fast Set

Work Time 0:30 Intraoral Set 0:30

Unflavored **575099**

Vanilla **575103**

Rigid Bite - Fast Set

Unflavored **575104**

Ea **\$26.20**

Clear Bite - Fast Set

Unflavored **575105**

Ea **\$27.95**

Multi-Color Disposable Impression Trays Perforated

- Disposable premium impression trays made of high quality, rigid, transparent plastic
- Strategically perforated trays allow easy modification with dental bur to accommodate implants
- Can be heated and molded for a custom fit
- Bright color-coded body for quick and easy identification during procedure
- Easy to apply I.D. labels included in every bag
- Non-sterile

Large Perforated Yellow - Bag/12

#1 - Upper **575279**

#2 - Lower **575280**

Medium Perforated Blue - Bag/12

#3 - Upper **575281**

#4 - Lower **575282**

Small Perforated Orange - Bag/12

#5 - Upper **575283**

#6 - Lower **575284**

Quadrant Perforated Green - Bag/12

#7 - UL/LR **575285**

#8 - UR/LL **575286**

Anterior Perforated Pink - Bag/12

#9 - Upper **575287**

#10 - Lower **575288**

Assorted Perforated

Bag/12 **575289**

Ea **\$4.25**

Premium 3 Way Impression Bite Trays Color Coded

- Disposable premium bite trays precisely capture the master, counter impression and bite registration in a single procedure
- Rigid frame with a thin nylon netting to avoid distortion
- Ergonomically designed handles
- Non-sterile

Box/12

Posterior **575277**

Sideless **575275**

Anterior **575276**

Quadrant **575274**

Assorted Sizes **585278**

Full Arch **575273**

Ea **\$6.75**

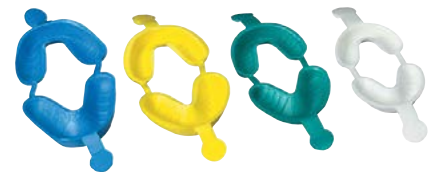

Fluoride Trays

Fluoride trays are color-coded for easy identification and are disposable for your convenience. The Single Arch trays are made of soft, light foam for patient comfort and have a convenient handle for easy placement and removal. The Dual Arch trays have a fill line that helps reduce gel overflow and have locking handles for easy placement and removal.

Single Arch - Pkg/100

Small **575028**

Medium **575029**

Large **575030**

Ea **\$39.99**

Dual Arch - Pkg/100

Pedo **575024**

Small/Medium **575025**

Medium **575026**

Large **575027**

Ea **\$39.99**

Contact your Goetze Dental Representative to order!
Or Order at: **800.692.0804**

Advance dental products carry our 100% no-questions-asked, money-back guarantee. We want you to be completely satisfied with your purchase of Advance dental products. If for any reason you are not completely satisfied with an Advance dental product, we will completely refund your purchase price.



Trimming & Finishing



Surgical



FG Carbide Burs



Metal Cutting



FG Carbide Burs



RA Carbide Burs

Trimming & Finishing FG Burs

Twelve Blade Burs - Pkg/5

7006.....	575202
7404.....	575204
7406.....	575205
7408.....	575200
7802.....	575199
7803.....	575198
7901.....	575197
7902.....	575196
	Ea \$21.50

Thirty Bladed Burs - Pkg/5

9406.....	575194
9903.....	575195
	Ea \$28.95

FG Carbide Burs

Economy - Pkg/100

2.....	575222
4.....	575223
6.....	575224
8.....	575225
35.....	575219
245.....	575220
330.....	575221
330SS.....	575227
557.....	575217
557S.....	575226
701.....	575218
	Ea \$13.75

Metal Cutting Carbide Burs

Cuts all hard materials including non & semi-precious metal, amalgam & composite.

Pkg/10

GW2.....	575173
557.....	575174
	Ea \$27.99

Pkg/100

GW2.....	575172
330.....	575171
1557.....	575170
	Ea \$299.48

RA Carbide Burs

Pkg/10

2.....	575178
4.....	575177
6.....	575176
8.....	575175
	Ea \$19.50

Pkg/100

2.....	575174
	Ea \$124.98

Surgical Length FG Carbide Burs

Pkg/5

2.....	575211
4.....	575212
6.....	575213
557.....	575214
701.....	575208
702.....	575210
	Ea \$9.25



Proply Paste

Mint w/Fluoride - Box/200

X-Coarse.....	575114
Coarse.....	575113
Medium.....	575107

BubbleGum w/Fluoride Box/200

Coarse.....	575115
Medium.....	575108
Fine.....	575112

Raspberry w/Fluoride - Box/200

Coarse.....	575117
Medium.....	575116

Assorted w/Fluoride - Box/200

Coarse.....	575110
Medium.....	575109
	Ea \$24.99



Disposable Proply Angles Latex Free

Straight-body style in pink with a webbed cup that is soft and latex-free. This angle features a screw-type cup, allowing for stability. Fits comfortably and securely in the hand for hard-to-reach areas, while maintaining a favorable paste-holding capacity.

Soft Gray Cup

Box/100.....	575078	Ea \$44.99
Box/500.....	575079	Ea \$184.99

Firm White Cup

Box/100.....	575080	Ea \$44.99
Box/500.....	575081	Ea \$184.99

Advance Products Coming Soon!



Premium Non-Woven Sponges

2" x 2"
Case/5000..... 097805 Ea \$39.99
4" x 4"
Case/2000..... 097837 Ea \$43.99



Plastic Cups

Horizontal embossed grip for easier dispensing and holding. Double rolled lip for easy separation. Can be used with any 5oz dispenser.

5oz Cups Case/1000
Blue 191885
Dusty Rose..... 191889
Silver Gray..... 191887
White 191880
Ea \$28.45

Etching Gel 37% Phosphoric

Formulated for maximum working and handling characteristics.



Syringes (1.2ml) with 12 Tips
Pkg/4 577676 Ea \$11.84
Syringes (1.2ml) with 25 Tips
Economy Pkg/12 577677 Ea \$30.00
Syringes (25ml) with 50 Tips
Jumbo Pkg/2 577679 Ea \$36.50
Pre-bent Tips (25ga) - Blue
Pkg/25 577681 Ea \$8.50
3cc Empty Refillable Syringes
Pkg/5 577678 Ea \$12.50

BASIC Cotton Rolls

Pliable, non-linting super absorbent rolls made from 100% cotton. They do not adhere to mucous membranes and will retain their shape and strength when wet.



Non-Sterile #2 Medium
Case/2000..... 577297 Ea \$18.75

Lidocaine HCl 2% with Epinephrine 1:100,000



Features:

- No-methylparaben formulation to avoid allergic reactions on sensitive patients.
- 100 percent latex free components to help reduce allergic responses.
- Terminal sterilization of product/cartridges for safe use.

Box..... 577673 Ea \$40.00

Advance BASIC Great Value on Everyday Products!

BASIC Non-Woven Sponges

- Soft, viscose/poly blend, non-woven material for increased patient comfort.
- Economical alternative to cotton.
- No chemical additives to avoid allergic reactions.
- Non-sterile



Non-Sterile - 2" x 2"
Case/5000..... 575070 Ea \$39.99

Non-Sterile - 4" x 4"
Case/2000..... 575071 Ea \$43.99

BASIC Bracket Tray Covers

High quality paper tray cover.



Ritter - Size "B"

(8.5" x 12.25") Case/1000
White..... 561033 Ea \$24.86

BASIC Level 1 Earloop Face Mask

Level 1 protection for low-risk procedures.

Ideal for patient appointments and exams.

- Inner and outer layer constructed for fluid resistance, with ultrasonically sealed, soft, stretchy, latex-free earloops for superior comfort.
- Adjustable nosepiece for custom fit and easy breathing.



Level 1 Mask - Box/50

Blue 575007
Pink..... 575006
Lavender..... 575008
Ea \$6.25

BASIC Level 3 Earloop Face Mask

Level 3 Mask - Box/50

White..... 575009 Ea \$8.50

BASIC Self-Sealing Sterilization Pouches

- Unique rayon/polyester blend
- Provides maximum absorbency
- Less adhesion to wounds for faster healing
- Soft, Smooth, Strong, Virtually lint free
- Ideal for sustained patient use, disinfecting, general cleaning



Box/200

2.25" x 4" 576806 Ea \$5.99
2.75" x 9" 576807 Ea \$9.99
3.5" x 5.25" 576811 Ea \$10.48
3.5" x 10" 576812 Ea \$9.75
5.25" x 10" 576814 Ea \$14.25
7.5" x 13" 576815 Ea \$37.50

Economy Pkg/1000

2.75" x 9" 576809 Ea \$45.75
3.5" x 9" 576813 Ea \$46.55

FEATURED PRODUCTS

Ceramir® Bioceramic Implant Cement

by Doxa

Ceramir® Bioceramic Implant Cement is a permanent, resin free, radiopaque bioceramic cement with excellent handling properties.

Indications for use

Permanent cementation on implant abutments of:

- » Metal and porcelain fused to metal restorations
- » High-strength ceramic restorations suitable for conventional cementation (e.g. zirconia, alumina and lithium disilicate)

Key Advantages:

- » Designed to minimize the risk of peri-implant disease
- » Superior cell and biocompatibility
- » Only implant cement with apatite forming ability
- » Excellent flowability-easy seating
- » Easy removal of excess cement due to controlled gel phase



577573 - Ceramir®
Bioceramic Implant
Cement Quikcap

10/PACK
\$99.00

Doxa

TPH Spectra® ST Flow Flowable Composite Restorative

by Dentsply Sirona

TPH Spectra® ST Flow is a flowable composite restorative material with novel SphereTEC® filler technology that brings enhanced simplicity and versatility to traditional flowable indications.

- » Highly esthetic appearance
- » 2mm depth of cure suitable for all traditional flowable indications
- » Medium stack-and-flow handling to accommodate common applications
- » 5 shade covers cover the full VITA range (A1-A4) + 4 additional shades for added effects (BW, D1, D3 E1)
- » Available in compula® tips and syringe deliveries



Call your Goetze Dental Private Practice Specialist
for ordering information

Dentsply
Sirona

Filtek™ Universal Restorative

by 3M

The new Filtek™ Universal Restorative combines two of 3M's top technologies. Low-stress monomer technologies help protect against shrinkage stress and TRUE nanotechnology provides high strength and excellent wear resistance.

- » Simplified shade selection
 - Universal opacity to blend more naturally
 - Extra White (XW) for matching bleached teeth
 - Fluorescent pigments to give restorations a lifelike appearance
 - Pink Opaquer to easily mask dark areas
- » 3M's nanotechnology for easy polish that lasts
- » Low-stress monomers for fracture resistance
- » Increased radiopacity for easier identification at recall



Call your Goetze Dental Private Practice Specialist for ordering information

**BUY 4
GET 1**

Filtek™ Universal Restorative
**BUY 4 REFILLS, GET 1 FREE
OR GET 2 RESTORATIVE DISPENSERS FREE!***

* See page 28 for details.



OMNICHROMA® Universal Composite

by Tokuyama

OMNICHROMA® is the first universal composite that offers one shade to match all patients. The red-to-yellow structural color generated by OMNICHROMA combines with the reflected color of the surrounding tooth and creates the perfect match for almost every patient.

- » Unprecedented shade-matching ability and esthetics
- » Exceptional handling, polishability and strength
- » Reduction of inventory of necessary composite shades
- » Minimized chair time and reliance on shade-matching procedures

OMNICHROMA® Syringe		
577418	1-4gm syringe	\$99.99/Box
OMNICHROMA® PLT		
577417	20-.25gm PLT's	\$103.99/Box



FEATURED PRODUCTS

Phasor™

by Vista Dental

Phasor™ composite warming system uses near infrared technology to rapidly warm highly filled composite compules. With the touch of a button, Phasor is able to heat composite material to 150°F in seconds, and maintain that temperature throughout the procedure, while remaining cool to the touch. This technique provies the benefits of bulk fill, highly filled and flowable composite in one.

- » Procedural effecinecy
- » Lower viscosity
- » Does not damge pulp tissue or cause discomfort
- » Less voids & microleakage
- » Rechargeable battery

577606 - Phasor™ Complete Kit
 Contains: 1 Phasor gun, 3 removable noescones, 100 plastic barrier sleeves, 1 stand, 1 power supply

KIT
\$674.60



**BUNDLE
& SAVE**

Phasor™ and Valiant®
**SAVE \$167 WHEN YOU BUY BOTH
 PHASOR™ AND VALIANT®***

* Call your Private Practice Specialist for details.



Valiant® Multispectral Curing Light

by Vista Dental

- » Multispectral, uniform beam through 395-500 nm wavelenght range
- » Versatile to polymerize nearly all light-cured dental materials
- » 4 LED's operate through three curing modes PLUS transilluminator 'white light'
- » Lightweight and ergonomic style
- » Intuitive, easy operation with one-button soft touch on/off switch
- » Quick-change battery pack that's easily detached and re-attached

577608 - Valiant® Curing Light
 Contains: 1 handpiece, 1 battery pack, 1 charging base, 100 protective sleeves, 1 universal plug set and 1 curing light shield

KIT
\$995.00

Creo™ C5 High Speed 3D Printer

by Planmeca

Planmeca Creo™ C5 is the perfect combination of speed and precision you have been waiting for. Designed specifically for dental clinics, the durable and compact chairside 3D printer enables fabricating dental applications, such as surgical guides, in a single patient visit.

Key benefits of Planmeca Creo C5

- » **Print the applications you need – when you need them**
 - Planmeca Creo C5 is a fast, calibration-free plug-and-play solution that allows you to fabricate the applications you need for quicker and smoother treatments.
- » **Save time and resources by producing several dental applications at once**
 - The LCD technology of the printer allows you to print up to 10 objects at once without extended printing times.
- » **Obtain predictable, industry-quality results with a device targeted for dentistry**
 - Planmeca Creo C5 has a robust, high-strength aluminium body and a highly accurate z-axis movement mechanism. The mechanical precision combined with the distortion-free LCD technology results in a highly accurate and predictable result – every time!
- » **Take charge of your workflow from start to finish**
 - The unmatched build speed of Planmeca Creo C5 allows you to prepare and finish cases during a single visit, saving your time for the next patient – a natural addition to Planmeca’s solutions that make Same Day Dentistry possible.
- » **Add value to your clinic with new production capabilities**
 - Low material costs and different resins allow you to offer new chairside services to your customers

Call your Goetze Dental Private Practice Specialist for ordering information

PLANMECA



WE'RE INVESTED IN [YOU]

100%

of our energy and resources

will continuously center on the products and services we offer to the **privately held dental practice** through —

INTEGRITY

EDUCATION

INNOVATION

&

customer service

GOETZE
d e n t a l

EQUIPMENT FOCUS

3D IMAGING SYSTEMS



KAVO
Dental Excellence

Orthopantomograph™ OP 3D Pro

by Kavo

OP 3D Pro is the most comprehensive 3-in-1 platform designed for today and tomorrow, covering the entire maxillofacial region. OP 3D Pro combines an advanced panoramic imaging system with either cephalometric or cone beam 3D or a combination of both, giving you a truly adaptable platform.

- » 3-in-1 platform delivers high-quality images
- » Versatile selection of volumes and resolutions
- » Automatic dose control (ADC) technology with 3D
- » SMARTVIEW™ feature for accurate FOV positioning
- » Free FOV positioning in horizontal and vertical directions
- » Metal Artifact Reduction (MAR) tool
- » Large, easy-to-use 10 inch user interface enables efficient usage
- » Intuitive patient positioning
- » Designed to be upgradeable and expandable with a cephalometric option available

**BUY
GET**

BUY ANY KAVO 3D IMAGING SOLUTION, GET YOUR CHOICE OF INTRAORAL DEVICE: GENDEX SENSOR OR KAVO NOMAD™ PRO 2 HANDHELD X-RAY SYSTEM

Call your Private Practice Specialist for details.

Veraviewepocs 3D R100

by J. Morita

Veraviewepocs 3D R100 has changed the shape of FOV. This unit's groundbreaking and patent pending 3D Reuleaux Full Arch FOV (field of view) provides a unique shape for full arch imaging. With 6 field of view options and Morita's world renowned image quality, Veraviewepocs 3D R100 is suitable for a wide variety of dental applications including implant planning.

- » Multi-functional unit: 3D/Pan/Ceph
- » Six 3D fields of view
- » Four options for easy & accurate 3D positioning
- » Improved patient safety with Dose Reduction Mode
- » TDO Software integration with NEW 1-click interface



MORITA

ProMax® 3D Mid

by Planmeca

Planmeca ProMax® 3D Mid is a genuine all-in-one CBCT unit including 3D imaging, 3D photo, digital 2D panoramic and cephalometry, all in the same unit. The ProMax® 3D Mid complies with a multitude of diagnostic requirements: those of implantology, endodontics, periodontics, orthodontics, dental and maxillofacial surgery, and TMJ analysis.

- » Ideal resolutions and patient dose levels
- » Optimal volume size and location for every clinical need
- » Effortless patient positioning and unmatched comfort
- » Planmeca Romexis® software
- » Mac OS and Windows support



PLANMECA



vatech

Green CT 2

by Vatech

Green CT 2 is an advanced 4-in-1 digital x-ray imaging system that incorporates PANO, CEPH (optional), CBCT and MODEL scan. It provides high quality images with lower radiation by combining imaging processing and accumulated experience in dental imaging from VATECH. This will improve your diagnostic accuracy with increased treatment planning and patient satisfaction.

- » Multi FOV Selection enables the user to select the optimum FOV mode and minimize exposure to areas not in the region of interest
- » Green Scan Time minimizes motion artifact and enables faster workflow
- » Low dose and high image quality

See Our Full Line of 3D Imaging Systems online at
GoetzeDental.com

Goetze Dental is your one-stop shop for all your Equipment and Technology needs including: CAD/CAM, Mechanical Room, Treatment Room, Imaging, and Small Equipment



For more information on 3D Imaging Systems and equipment visit goetzedental.com/equipment



For current equipment promotions visit goetzedental.com/promotions

GOETZE
d e n t a l



Designed to Perform. **Made to Inspire.**

A-dec Inspire® Dental Furniture Collection

Everything about A-dec Inspire is designed to simplify, streamline and help you perform. It's the pinnacle of efficiency and comfort, blended with a multitude of design options, from unique infills and elegant glass vessel sinks, to ergonomic swing-out shelves. Ergonomic, practical and beautiful, it's designed for all the things that inspire you.



- Smart Ergonomics
- Streamlined Workflow
- Simplified Technology
- Personalized Design
- Worry-Free Reliability

Be **Inspired** at a-dec.com/Inspire.

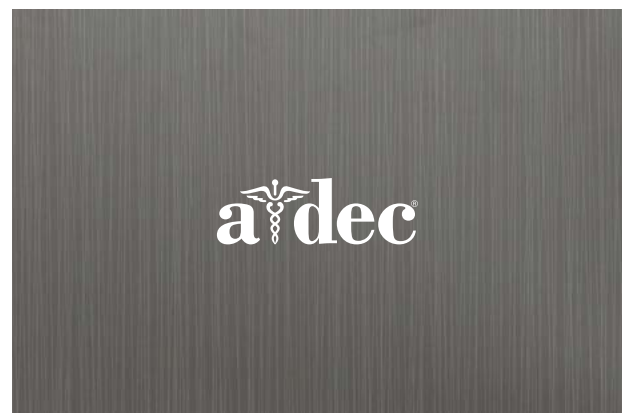
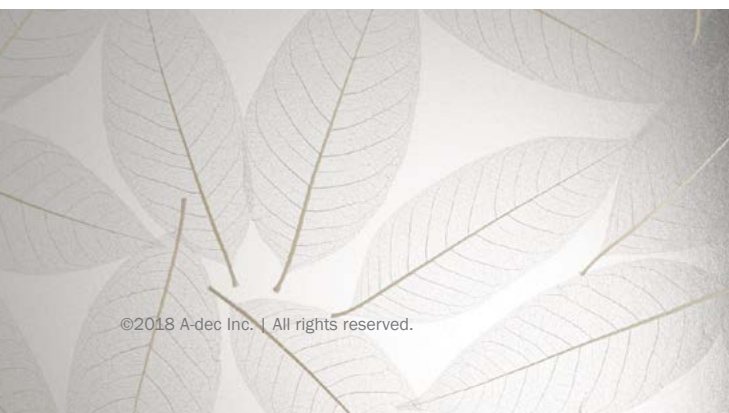

a dec



A treatment plan for your practice

Remodeling, expanding or building your dream practice? Goetze Dental Equipment and Design Services has the knowledge, experience and capabilities to make your dreams reality.

Schedule a complimentary consultation today.

800.692.0804

GOETZE
d e n t a l



Things To Think About

BEFORE YOU BEGIN

If you're considering a dental office remodel or new buildout, you might feel deluged with choices, from big (how many operatories?) to small (how many waiting room chairs?). It's easy to feel overwhelmed about designing your new space, particularly if you've never done it before: how can you anticipate the answers to questions you don't even know to ask?

Creating an office is a huge commitment, so we're here to guide you as you envision your dream space. Here's what you need to consider before your first consultation about your office buildout:

01 Your future goals, both for your practice and your office space. Fresh out of school and just starting your business? Many of our clients in this situation start with just a couple of operatories, then add more once they become busy. On the other end of the spectrum, if you're just a few years from retirement and want to maximize the value of your practice, you'll want to build big in order to make your space more attractive to potential buyers.



SPECIFIC QUESTIONS TO ASK:

- + How many operatories would you like to grow into? Can you plan for more and plumb them for future use?
- + What style of office—modern, traditional, open-plan—fits your design aesthetic? What style will age well?
- + What type of operatories do you like? Open concept with cabinets, all closed rooms, or a combination of the two?
- + Will the mechanical room be in the space or will it be located elsewhere? Will the building utilities need to be included in this room?

~1,942 SQUARE FEET

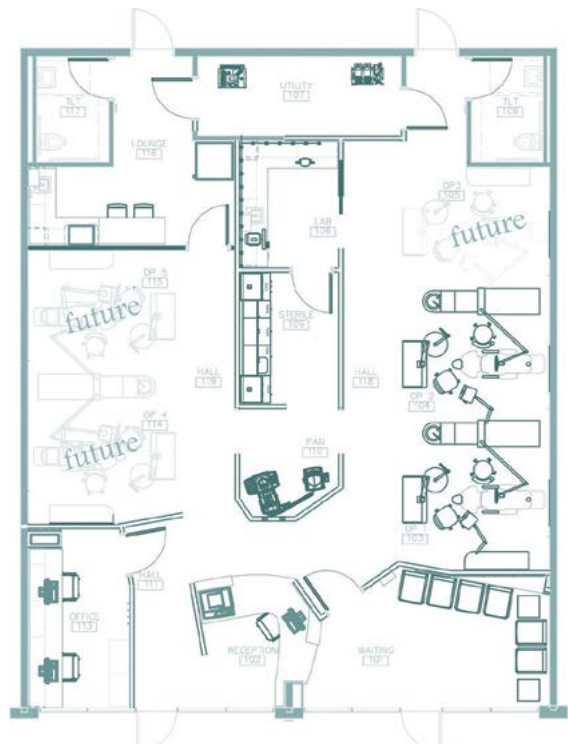

02 The status of your current equipment. What stays, what goes, and what needs to be purchased? Now's the time to take inventory of your technology, furniture, and tools and critically examine what's outdated, broken, or inefficient.

SPECIFIC QUESTIONS TO ASK:

- + Will you be using a panoramic x-ray? With a ceph? 3D?
- + Are there any specific pieces of equipment you'll want to incorporate into the office space?
- + If you use nitrous oxide, will you plumb it or use a portable solution?

03 Who you'd like on your build team. Some clients already have relationships with local contractors, architects, and interior designers, while others ask us for recommendations. Whomever you choose, we'll helm the team, keeping everyone on task and on budget.

SPECIFIC QUESTIONS TO ASK:

- + What is your experience designing a dental practice?
- + Do you work closely with any other construction professionals in our area?

PLANMECA PROMAX 2D S3



04 The logistics of your workflow. The ergonomics of your operator setups directly impact your long-term health (as well as the health of your hygienists and assistants). One of your most important considerations is where you'd like your handpieces to be: would you prefer rear, side, or chair-mounted delivery? The ideal situation is to comfortably adapt the dental equipment to you, versus adapting you to the dental equipment.

SPECIFIC QUESTIONS TO ASK:

- + Do multiple hygienists use each room, or do they each have their own space that's set up precisely to their specifications?
- + Are you left-handed, and using equipment that's designed for a right-handed situation?
- + Is your tubing getting coiled or draped on patients?
- + Are you concerned that some patients are intimidated by the presence of your instruments?

05

Your practice's particular needs.

Some practices need a large waiting area, while other dentists feel like that's wasted space. Some doctors want their personal office space tucked in the back of their practice, while others like to be front and center. Think about what you love about your current space and what you can't stand; now's your chance to get exactly what you want!

SPECIFIC QUESTIONS TO ASK:

- + Are all the rooms you currently have of adequate size? If not, make a note of the rooms and spaces that need to be adjusted. For example, your sterilization in your current office is too small and we need to double its size in your new space.
- + Will you want or need a consultation room?
- + Would you like file storage in your business office? Will you need storage in your business office?
- + How many workstations are needed in the business office? Will you need a separate financial area?
- + Will you need a large lab or is a small lab adequate?



CONSULTATION ROOM



UNIQUE STORAGE FOR EMPLOYEES

FLOOR SAMPLES



Make gray go away.

6 Tips to Prevent Gray Market and Counterfeit Product Risks

1. Look carefully for authorized channels.

Only buy products from 3M authorized distribution channels. And always vet new dealers that solicit your practice.



2. Be wary of hard-to-reach businesses.

Avoid businesses that make it hard to talk to a real person or who are not upfront about how they can be contacted.



3. Distributor questions? Ask us.

If you have a question about whether a distributor is legitimate, please contact 3M directly and ask. Call 3M Customer Care at 800-634-2249 or check our website.



4. Avoid deals that are "too good to be true."

They usually are.



5. Train your staff to buy smart.

Train your staff to know who they are buying from, and to avoid compromising quality in their pursuit of cost reduction. Give them a list of your favorite brand's authorized distributors. Teach them to work with authorized distributors to find offers that work for your budget.



6. Keep the idea of cost reduction in perspective.

Saving on your supply expense is minor when you consider the value of your business and your reputation.



3M Science.
Applied to Life.™



Introducing the new **3M™ Filtek™ Universal Restorative**

It's for all of you who want
your restorations,
your composite,
your day,
to be universally simpler.

3M.com/FiltekUniversal



**Buy 4 Refills:
Get 1 Refill FREE –OR– Get 2
Restorative Dispensers FREE!***

Ask your Goetze Dental representative for complete ordering information.

*To obtain free goods, you can redeem by email. Proof of purchase on one Goetze Dental invoice dated April 1 – June 30, 2019 is required (multiple invoices are accepted from a single purchase order when order cannot ship complete). Redeem by July 31, 2019. Redeem by email: 3MOralCarePromos@mmm.com. Specify bonus product selections and include your business phone. Allow 3–5 weeks for delivery. Offers valid in the United States. Offer void if purchased product is returned. See current quarterly promotion flyer at 3M.com/Dental for additional details. 3M and Filtek are trademarks of 3M or 3M Deutschland GmbH. Used under license in Canada. © 3M 2019. All rights reserved.

Adhesives

3M™ Scotchbond™ Universal Adhesive

3+1

Buy 3 of the Same, Get 1 of the Same Free!



Cements

3M™ RelyX™ Cements

3M™ RelyX™ Luting Plus Resin Modified Cement

3M™ RelyX™ Ultimate Adhesive Resin Cement

3M™ RelyX™ Unicem 2 Self-Adhesive Resin Cement

4+1



Buy Any 4, Get 1 Free!*

3M™ RelyX™ Unicem Self-Adhesive
Universal Resin Cement

4+1 Aplicap™ / Maxicap™

Buy Any 4, Get 1 Free!*



Composites

3M™ Filtek™ Restoratives

3M™ Filtek™ Bulk Fill Flowable Restorative

3M™ Filtek™ One Bulk Fill Restorative

3M™ Filtek™ Supreme Ultra Flowable Restorative

3M™ Filtek™ Supreme Ultra Universal Restorative

3+1

Buy Any 3 Refills, Get 1 Free!*



Impressioning

3M™ Impregum™ Penta™ Super Quick Polyether Impression Material

3M™ Impregum™ Super Quick Polyether Impression Material

3+1



Buy 3 Refills, Get 1 Free!*



Impressioning

3M™ Penta™ Impression Material

3M™ Impregum™ Penta™ Soft Polyether Impression Material

3M™ Impregum™ Penta™ Polyether Impression Material

3M™ Imprint™ 4 Penta™ VPS Impression Material

3M™ Imprint™ 4 Preliminary Penta™ VPS Impression Material

4+1 Penta™

Buy Any 4, Get 1 Free!*



3M™ Garant™ Impression Material

3M™ Impregum™ Soft Polyether Impression Material

3M™ Imprint™ 4 VPS Impression Material

3M™ Imprint™ 4 Preliminary VPS Impression Material

4+1 Garant™

Buy Any 4, Get 1 Free!*



3M™ Imprint™ 4 Bite VPS
Bite Registration Material

4+1

Buy 4 Refills, Get 1 Free!



Preventive

3M™ Clinpro™ 5000
1.1% Sodium Fluoride
Anti-Cavity Toothpaste

4+1

Buy Any 4 Cases, Get 1 Case Free!



3M™ Vanish™ 5% Sodium
Fluoride White Varnish
with Tri-Calcium Phosphate

3+1

Buy Any 3 – 50-ct, 100-ct or 1,000-ct Packs,
Get 1 of the Same Free!



Ivoclar Vivadent Specials

CEMENT

Variolink® Esthetic

Adhesive cementation system

BUY 4 VARIOLINK ESTHETIC REFILLS

GET 1 ADHESE UNIVERSAL SYSTEM KIT

Recommended for
e.max®
Lithium Disilicate



ADHESIVE

Adhese® Universal

Dental Adhesive

- Efficient VivaPen® delivery
3X more applications per ml compared to bottles
- Universal application
- Predictable results

BUY 4 ADHESE UNIVERSAL

GET 1 VARIOLINK ESTHETIC REFILL
OR TETRIC EVOLINE REFILL



COMPOSITES

Tetric® Evo Line

One composite system for all indications

- Indicated for anterior and posterior restorations
- Exceptional handling and esthetics
- Clinically proven performance

BUY 2 TETRIC EVOCERAM OR
TETRIC EVOCERAM BULK FILL

GET 1 TETRIC EVOFLOW OR
TETRIC EVOFLOW BULK FILL



PROFESSIONAL CARE

Cervitec® Plus

Chlorhexidine varnish

- Quick and easy in-office application
eliminates the worries of patient compliance
- Clear varnish that does not stain teeth
- Clinically proven to improve oral health
- Can be used on patients of all age groups

BUY 3 REFILLS

GET 1 REFILL FREE



ivoclarvivadent.com
EXPLORE SHOP LEARN

Call us toll free at 1-800-533-6825

Qualifying purchases must appear on a single dealer invoice and must be made between 4/1/19 - 6/30/19. Request for Free Goods must be received no later than 7/31/19. Go to our "NEW" Free Goods Redemption Portal to upload your invoices. www.freegoods.ivoclarvivadentusa.com Or FAX to 800-598-4569, EMAIL to usclinical@ivoclarvivadent.com. Ivoclar Vivadent reserves the right to modify or cancel these promotions at any time. These specials cannot be combined with any other offer or rebate program.

©2019 Ivoclar Vivadent inc, Ivoclar Vivadent, Variolink, Adhese, Vivapen, Tetric, IPS e.max and Cervitec are trademarks of Ivoclar Vivadent, Inc.

ivoclar
vivadent
passion vision innovation

Ansell

a revolution in
SKIN HYDRATION
with a soft feel

MICROFLEX® Soft White Nitrile Disposable Exam Gloves

Glycerol additive absorbs and retains moisture in the epidermis

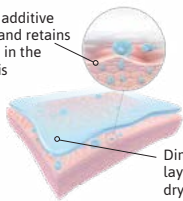

Dimethicone protective layer prevents skin from drying and cracking

- XS [220630]
- S [220631]
- M [220632]
- L [220633]
- XL [220634]



NOW FEATURING **HYDRASOFT™**
Skin Moisturizing Technology
100/BOX \$10.49 | 10 @ \$9.44

BUY 8 GET 2
Of the same.
Shipped with order.
Offer Valid 4/1 - 6/30/2019

Also Available!

Ultraform®
Nitrile Exam Gloves



ERGOFORM™
Ergonomic Design Technology

Request a sample at Ansell.com/MICROFLEX

MICROFLEX®

Ansell, ® and ™ are trademarks owned by Ansell Limited or one of its affiliates. © 2019 All Rights Reserved.

kulzerUS.com

Venus®



5+2

SPECIAL OFFER!
BUY 5 + GET 2

Venus® Pearl and Venus Diamond®

One proven chemistry — three unique viscosities.

The Venus Family of Composites sets a new standard of care with an unprecedented combination of superior handling, low shrinkage stress, and high flexural strength.

BUY 5 Venus Diamond, Venus Diamond Flow or Venus Pearl Refills,

GET 2 of the same at no charge!* 1000805789

Giving a hand to oral health.



KULZER
MITSUI CHEMICALS GROUP

* Refill = Syringe or 20 PLT equivalent. No substitutions. TO REDEEM ADDITIONAL PRODUCTS: Purchase products from your Goetze Dental representative between 04/01/19 and 06/30/19. Write campaign number on Goetze invoice and fax to Kulzer at (877) 271-5211. Invoices may be mailed to: Kulzer, ATTN: Free Goods Fulfillment, 4315 S. Lafayette Blvd, South Bend, IN 46614, or emailed to: freegoods.NA@kulzer-dental.com. Invoice must be received by 07/31/19. All offers subject to change. Not to be combined with any other offers. Please allow 6-8 weeks from receipt of invoice for delivery. OFFER EXPIRES 06/30/19. © 2019 Kulzer, LLC. All Rights Reserved. Venus® is a registered trademark of Kulzer, GmbH. Distributed by: Kulzer, LLC. 4315 S. Lafayette Blvd., South Bend, IN 46614. Phone: (800) 431-1785 Fax: (877) 271-5211 kulzerUS.com

CREATED BY SDI

RIVA STAR™

NEXT GENERATION SDF

SDF + KI = SMART DESENSITIZING AGENT



Riva Star is a new generation desensitizer which immediately removes tooth sensitivity.

- Clinically tested & proven for decades
- Esthetically pleasing for the patient
 - reduced staining
- Immediate dentinal hypersensitivity relief for adults over the age of 21
- Non-invasive - suitable for MID
- Patented Technology



YOUR SMART SOLUTION.

Use in conjunction with our Riva Self Cure glass ionomer to provide superior strength and esthetics.



RIVA STAR | COMPOSITES | GLASS IONOMERS
TOOTH WHITENING | EQUIPMENT | CEMENTS | ADHESIVES
ETCHANTS | SEALANTS | AMALGAMS | ACCESSORIES

SDI (North America) Inc.
1279 Hamilton Parkway
Itasca, IL 60143
Phone 1 800 228 5166
Fax: 630-361-9222
usa.canada@sdi.com.au
www.sdi.com.au



YOUR SMILE.
OUR VISION.

LuxaCore Z Dual

Buy 2, Get 1 FREE!*

LuxaCore Z, DMG's premium composite for core build-ups and post cementation, gives you optimal guidance control of the bur and transitions between dentin and LuxaCore Z smoothly.

- > Cuts like natural dentin
- > High compressive strength
- > Excellent flow properties



LuxaCore Z-Dual Automix..... \$222.31 ea.

- 512340A3, 1-48gm Cartridge, 35 Automix Tips, 35 Intra-Oral Tips
- 551516 Light Opaque, 1-48gm Cartridge, 35 Automix Tips, 35 Intra-Oral Tips
- 551515Blue, 1-48gm Cartridge, 35 Automix Tips, 35 Intra-Oral Tips

TempoCem® ID

Buy 2, Get 1 FREE!*

TempoCemID delivers standout performance by blending in. This esthetic-oriented, temporary cement is invisible under restorations, yet detectable for easy clean-up of excess; Invisible and Detectable (ID). Formulated for optimal transparency, TempoCemID will never impact the shade of your provisional, making it an ideal choice for both posterior and anterior restorations alike.



TempoCemID

[572506] 1-5ml Handheld Syringe, 10 Smartmix Tips \$72.85

Luxatemp Ultra

Buy 3, Get 1 FREE!*

Luxatemp set the benchmark as the ultimate provisional material. Now, the best just got better with Luxatemp Ultra. Incorporating proprietary nanotechnology, Luxatemp Ultra contains industry leading flexural strength – the true measure of provisional stability and long-term durability.



Luxatemp Ultra \$226.91 ea. | 5 @ \$221.91 ea.

- 551502 A1, 1-76gm Cartridge, 15 Automix Tips
- 551503 A2, 1-76gm Cartridge, 15 Automix Tips
- 551504 A3, 1-76gm Cartridge, 15 Automix Tips
- 551505 A3.5, 1-76gm Cartridge, 15 Automix Tips
- 551506 B1, 1-76gm Cartridge, 15 Automix Tips
- 551507 BL, 1-76gm Cartridge, 15 Automix Tips

*To receive free goods, please fax your paid Goetze Dental invoice to DMG America at 201-894-0213, or email to freegoods@dmg-america.com indicating shade of free good. The most popular shade will be shipped unless otherwise noted. Each qualifying purchase must be submitted on one invoice. Promotion cannot be combined with any other offer and may change or be discontinued at any time without notice. All offers must be redeemed within 30 days of purchase. Limit 5 offers per dental office. Promotions not available to dental supply dealers. Visit www.dmg-america.com or call 800.662.6383 for more information.





HU-FRIEDY HAND INSTRUMENTS

With the most extensive selection of hand instruments in the dental industry, Hu-Friedy is your partner in delivering the best clinical outcomes for your patients.

Special Offers: April 1 - June 30, 2019

Buy any 12 Scalars/Curettes,
RECEIVE 2 FREE*

Buy any 24 Scalars/Curettes,
RECEIVE 5 FREE*

Buy any 100 Scalars/Curettes,
RECEIVE 25 FREE*

Buy any 12 Scalars/Curettes AND
a 100-ct box of Disposable Prophy Angles,
RECEIVE 3 SCALERS/CURETTES FREE*

Buy two 100-ct boxes of Hu-Friedy
Disposable Prophy Angles,
**RECEIVE 1 EVEREDGE 2.0 SCALAR/CURETTE
FREE***

Buy one 1,000-ct box of Hu-Friedy
Disposable Prophy Angles,
**RECEIVE 5 EVEREDGE 2.0 SCALERS/
CURETTES FREE***

Buy 2 Diamond Sharpening Cards,
RECEIVE 1 FREE

Buy any 5 Titanium Implant Scalars,
RECEIVE 1 TITANIUM IMPLANT SCALAR FREE

Buy 10 Probes, Explorers, or Expos,
RECEIVE 2 FREE*

Buy 5 Mirror or Mirror Handles,
RECEIVE 1 FREE*



Visit us online at Hu-Friedy.com/Spotlight | Promo code: **2708**

©2019 Hu-Friedy Mfg. Co., LLC. All rights reserved. Offers valid in the 50 United States and District of Columbia. Participation is not permitted for customers who participate in any other pricing program, including government, group practices, special markets, community health centers, schools, institutions, and discount customers. Receipt of free goods, after rebate, cannot be combined with other offers or promotions. Offer(s) not valid on Made-To-Order (MTO) products. To receive your free product(s), please fax a copy of your dealer invoice dated April 1 - June 30, 2019 indicating the required purchases and your free goods after rebate selection to 773-868-3560 or by email to hufriedysales@usa-800.com. Proofs of purchases will not be returned and may be used for marketing purposes. *Equal or lesser value. Redemption must be postmarked by July 31, 2019. [993] 0219

How the best perform



ACTIVA™
BioACTIVE

A Composite for Every Generation

BioACTIVE For Better Patient Outcomes

- Dual cure ensures complete depth of cure • Injection technique eliminates voids
- Proven fracture and wear resistance • Supports the Natural remineralization process

2018
REALITY
Four Star Award
★★★★

BUY 1 ACTIVA™ BioACTIVE-RESTORATIVE™ or **ACTIVA Kids Starter Kit***
GET 1 Single Refill (at no cost)

* (1 x 5mL/8gm syringe, Activa Spenser + mix tips – available in A1, A2, A3, A3.5 or Pedo Shades)

BUY ANY 3 ACTIVA™ BioACTIVE Value Refills*
GET 1 ACTIVA™ BioACTIVE Value Refill (at no cost)

* (2 x 5mL + 40 mix tips – Same shade as purchased, unless otherwise specified)

BUY 4 ACTIVA™ BioACTIVE-CEMENT™ Single Pack*
GET 1 Single Pack (at no cost) * (1 x 5mL/7gm syringe + mix tips)

BUY 4 ACTIVA™ BioACTIVE-BASE/LINER™ Single Pack
GET 1 Single Pack (at no cost) * (1 x 5mL/7gm syringe + bendable mix tips)



PULPDENT®
DENTAL INNOVATION SINCE 1947

PULPDENT® Corporation 80 Oakland St. Watertown, MA 02472 T: (617)926-6666 /F: (617) 926-6262/ sales@pulpdent.com/ www.pulpdent.com

To redeem free goods, fax, mail or email your invoice to Pulpdent by 7/31/19 with proof of purchase from 4/1/19 to 6/30/19. Special offer purchases must appear on one invoice to be eligible. Offers valid in U.S. ONLY. Please allow 6-8 weeks for receipt of free goods.



SEE ALL THAT YOU NEED TO SEE

The ProVecta 3D Prime generates a unique 130mm x 85mm jaw-shaped anatomically adapted volume that encompasses all treatment areas without imaging non-relevant anatomy.

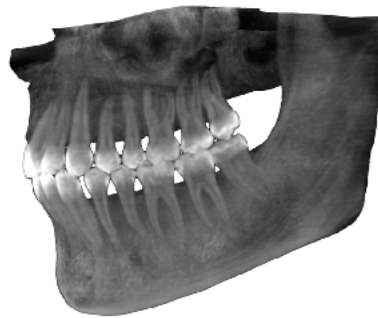
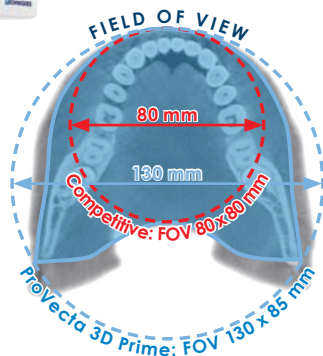

ProVecta 3D Prime Field of View

- 50 x 50 mm volumes in 80 or 120 µm resolution
- High resolution CsI flat panel sensor creates brilliant high quality 3D and 2D images
- Includes VisionX Software

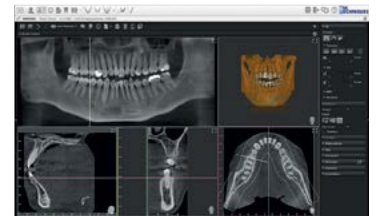

PRO▶VECTA® 3D Prime
Expand Your Diagnostic Capability

Made
in
Germany

50 YEARS
X-RAY TECHNOLOGY

For more information, contact your local Goetze Dental representative.
To learn more, visit <http://bit.ly/goetzeprime>

AIR TECHNIQUES equipped for life®



Q2



NEW!

DENTAPEN BY SEPTODONT IS HERE!

#577048 Dentapen Kit: Contains 1 Dentapen, 5 Finger Grips Syringe Style, 2 Finger Grips Pen Style, 7 Cartridge Holders, 3 Batteries and 25 Disposable Protective Sleeves

- Pressure sensor
- Automatic aspiration
- Light weight ergonomic design
- 3 speeds and 2 injection modes
- Battery operated- No power cords
- No expensive propriety disposables
- Uses standard needles and cartridges

BUY 10 SEPTOCAINE® + GET 1 OF THE SAME



#042015 Septocaine
(Articaine Hydrochloride 4% and Epinephrine) 1:100,000 Injection

#042018 Septocaine
(Articaine Hydrochloride 4% and Epinephrine) 1:200,000 Injection

BUY 1 ORAVERSE™ + GET 1



The First and Only Local Anesthetic Reversal Agent • OraVerse.com

#554083 OraVerse (Phentolamine Mesylate)

BUY 1 BIOROOT™ RCS + 3 BOXES OF SEPTOJECT® 27G LONG



An Outstanding Bioceramic Root Canal Sealer

#570459 BioRoot RCS - 35 applications • **#043212** 27g Long Needles

BUY 1 BIODENTINE® 15 PACK + GET 1 PACK OF 5



A Resin-Free Bioactive And Biocompatible Dentin Substitute

#553393 15 Pack:
Contains 15 capsules and 15 single-dose pipettes

#560171 5 Pack:
Contains 5 capsules and 5 single-dose pipettes

Offers valid April 1, 2019 through June 30, 2019. Not to be combined with any other offers and are subject to change. Promotional offers are stocked and shipped with your order by your dealer. Questions about Septodont products? Call our friendly customer service team or visit us online.

800-872-8305 • septodontusa.com
anesthetics • materials • endodontics • infection control



NO MIX. ALL FIX.

**Buy Any 3,
Get 1 Set
FREE!***

GC Fuji® Automix LC Resin-Reinforced Glass Ionomer Restorative

Bioactive Restorations Made Simple & Reliable

- Hassle-free delivery with ergonomic dispenser
- Bioactive material with high fluoride release
- High bond strength even in presence of saliva
- Great for pediatric and geriatric applications, and as a base under composite restorations
- No need for etchant and adhesive resulting in less steps

GC Fuji® Automix LC Set Refill: \$156.00 each

Contains: One cartridge (14.9 g) and 20 Automix Tips.
012712 Shade A1 012713 Shade A2 012714 Shade A3

GC Fuji® Automix LC Starter Kit Refill: \$244.00 each

Contains: One GC Fuji® Automix LC Set, 1 Paste Pak Dispenser II and 1 CAVITY CONDITIONER (5.7 mL).
444001 Shade A1 444002 Shade A2 444003 Shade A3



800.323.7063 • www.gcamerica.com • www.gcamerica.com/training • © 2019 GC America Inc.

*Promo 2323. To receive your free goods, send a copy of your Goetze Dental invoice dated 4/1/19 – 6/30/19 to GC America, 3737 West 127th Street, Alsip, IL 60803 or fax to 800.423.2963 Attn: Customer Care Group. Must be redeemed within 6 weeks of dealer invoice date. Offers cannot be combined with any other offers or promotions. No substitutions allowed. Offers are valid in the US only. Free goods will be of equal or lesser value to the lowest selling unit price. Please allow 6-8 weeks for free goods delivery. Free goods will be fulfilled by GC America unless noted otherwise. All promos expire 6/30/19.



SMARTmatic™ Low-Speed Handpieces

Versatile portfolio

With its wide range of instruments, KaVo SMARTmatic offers a range of possibilities for different dental applications. Suitable for all requirements whether you are pursuing restorative, endodontic or prophylaxis treatment thanks to 15 unique instruments within the SMARTmatic series.

Save on SMARTmatic kavo.com/en-us/promotions



Exceptional quality

Designed by the leading dental brand, known and trusted for over 110 years.

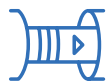

Versatile portfolio

Wide range of treatment options thanks to 15 unique instruments within this platform.



Premium materials

Rust-free stainless steel for long-lasting durability and low cost of ownership. Can be sterilized up to 135°F.



Smart design

Ergonomic design provides better visibility and balance for precise treatment.



KaVo NOMAD™ Pro 2

The world's most popular handheld X-ray system just got better.

KaVo, your trusted partner, brings you the new KaVo NOMAD Pro 2—a system that offers dentists the reliability and efficiency advantages that only a proven handheld X-ray can provide. Now clinicians not only benefit from NOMAD's safe and portable technology, they can experience its innovative features:

State-of-the-Art Battery



Ergonomic Handle Design



Graphic Touchpad Interface



Blu-Mousse®

Bite registrations, matrices, model bases, bite plates and now CAD scanning capabilities—the uses for Blu-Mousse® just keep growing!

- Exceptional accuracy.
- Choice of setting speeds: 30 seconds, 60 seconds and 2 minutes.
- Plaster-like hardness (90-durometer).
- Dependable, no-slump consistency.



BUY 4, GET 1 FREE*

Ordering Information: Blu-Mousse® Cartridge Kits Includes two 50 ml cartridges (100 ml ttl.) and mixing tips.				
131220 30-Second Set Time Unscented, Split cartridge. \$45.62 NET 4+1: \$36.50	571532 30-Second Set Time Unscented, Standard cartridge. \$39.91 NET 4+1: \$31.93	574161 60-Second Set Time Unscented, Split cartridge. \$45.62 NET 4+1: \$36.50	131200 2-Minute Set Time Unscented, Split cartridge. \$45.62 NET 4+1: \$36.50	571531 2-Minute Set Time Unscented, Standard cartridge. \$39.91 NET 4+1: \$31.93

DON'T BE SO SENSITIVE



PAIN-FREE™ gel

NO MIX DESENSITIZER

- Gel consistency allows accurate placement and no running.
- Easy, no mess dispensing.
- Unique tripolymer formula for effective, long-term results.



BUY 3, GET 1 FREE*

Ordering Information
573656 Pain-Free™ Gel Dentin Desensitizer Includes three 3ml syringes and 30 needle nose intraoral applicator tips. \$153.42 NET 3+1: \$115.07



*To receive your no additional charge goods, email a copy of your Goetze Dental invoice to dealerpromotions@parkell.com. Pricing and offer valid 4/1/19 through 6/30/19. Invoice must be received by 7/15/19. Please allow 3 – 6 weeks for delivery. Qualifying purchase must be on one invoice. Date of purchase must be between the dates on the offer. SMD19

RETRIEVE™ DC

Dual-Cure Resin-Based Implant Cement

- Strong adhesion to implants composed of metal alloys and ceramics.
- Increased radiopacity: **300% Aluminum-**improvement over original Retrieve and other implant cements.
- Dual-Cure capability:
 - Light-Curing** ▶ 20 Seconds
 - Working Time** ▶ 2 Minutes
 - Gel Stage for Easy Clean-Up** ▶ 2-3 Minutes
 - Self-Cure Setting Time** ▶ 5 Minutes



Ordering Information
553249 Retrieve™ DC Implant Cement Kit Includes one 5ml dual-chamber cartridge and 10 mixing tips. \$72.05 NET 3+1: \$54.04

BUY 3, GET 1 FREE*

new! Vac Attak™ GREEN

High Performance Evacuation System Cleaner

Safe, effective and EPA-compliant

- Powerful enzymatic cleaner
- Compatible with amalgam separators
 - ✓ pH neutral
 - ✓ No chlorine
 - ✓ No oxidizing agents
 - ✓ Non-foaming
 - ✓ Non-corrosive
- Up to 80 cleanings per jar
- Economical, easy-to-use powder
- Fresh citrus scent



577509 800g jar **\$62.97**

6+1 FREE!*

Buy 6 jars of Vac Attak GREEN, Brite Shield or Vac Attak (mix/match), get 1 Vac Attak GREEN, Brite Shield, Vac Attak or Pro Clean FREE!* (Brite Shield sent unless otherwise requested)



Breakthrough! BioCoat®

Bioactive Resin Pit and Fissure Sealant



Award-winning BioCoat with SmartCap™ Technology delivers:

- Relentless protection - daily remineralization from extended release of fluoride, calcium and phosphate ions

- 573042 BioCoat Standard Pack **\$24.61**
Contains: One 1.2ml syringe and five disposable applicator tips
Shade: White
- 576029 new! BioCoat Value Pack **\$87.69**
Contains: Four 1.2ml syringes (shade: white) and 20 disposable applicator tips
- 576030 new! BioCoat Bulk Pack **\$341.54**
Contains: Twenty 1.2ml syringes (shade: white)

FREE Scaler!*

Buy 2 Value Packs, get 1 PremierAir™ scaler FREE!*
H6/H7 sent unless otherwise requested.

FREE 2pro!*

Buy 1 Bulk Pack, get 1 bag of 2pro® Angles (144) FREE!*
Soft/Short (purple cup) sent unless otherwise requested.

Enamel Pro®

Prophy Paste



Effective and fun!

- Unique swirls and great taste – for happy patients
- Intense polish and shine – for lustrous, whiter, brighter teeth
- Innovative ACP technology – delivers 31% more fluoride uptake¹

Box of 200 **\$61.78**



	Fine	Medium	Coarse
Mixed Berry	9007630	9007627	9007631
Mint**	9007600	9007601	9007602
Bubblegum	9007614	9007615	9007616
Cinnamon	9007604	9007605	9007606
Grape	9007610	9007611	9007612
RaspberryMint	9007620	9007621	9007622
Strawberry	9007607	9007608	9007609
VanillaMint	9007617	9007618	9007619
ChocHazelnut	–	9007632	9007633
Mint (no fluoride)	–	–	9007613

**Also available in Mint Extra Coarse 9007603

2+1 FREE!*

Buy any 2 boxes of Enamel Pro, Get 1 box!*
(Bubblegum Medium sent unless otherwise requested.)

PremierAir™

Hygiene and Diagnostic Instruments



2018

DrBicuspid.com
THE BEST OF DENTISTRY
PremierAir® Probox

Better function, less fatigue:

- Comfortable, balanced, ergonomic handle with non-slip grip requires less pressure to maintain control
- Exceptionally light, rugged polymer handles for a long working life
- Made to high standards by master craftsmen in the U.S.A.



Hygiene instruments

- Precision tips made with 440A steel with SmartSharp® Technology keeps edges sharp and well defined.

Probox and Explorers

- Probes recessed dark marking are easy to read and resistant to wear
- Explorers have excellent tactile sensitivity and sharp points for easy detection of tooth structure and surface irregularities



6+2 FREE!*

On PremierAir Instruments!*
(Free instrument must be of equal or lesser value.)

* To receive your no charge merchandise, forward a copy of your GOETZE DENTAL invoice indicating appropriate purchase(s) to Premier Redemption Center, P.O. Box 640, Plymouth Meeting, PA 19462-0640. FAX number - 610-239-6171. Email: Redemptions@premierdentalco.com. Offers valid in U.S. only. Indicate no charge goods of equal or lesser value. Offer valid 4/1/19 through 6/30/19 unless otherwise indicated. Redeem by 7/15/19. Subject to change or cancellation without notice. Premier reserves the right to substitute no charge goods. May not be combined with other offers. / 1. Data on file.

Are YOU in compliance?

Syclone™ Amalgam
Separator System
AMLSYS

Syclone™
Replacement Canister
AMLSYRC



SPECIAL OFFER

Harness the power of cyclonic action.

The Syclone™ Amalgam Separator supports dental practices in meeting the requirements of the new EPA dental amalgam discharge ruling with rapid-velocity separation, higher-yield waste capture and better operational efficiency.

- Innovative cyclonic action delivers >99% amalgam separation, exceeding EPA requirements
- Versatile replacement canister compatible with the Solmetex® Hg5® Amalgam Separator System*
- 1.5x larger canister capacity that extends the time between changes
- ISO 11143:2008 certified by NSF International
- Backed by a competitive 2-year warranty** for added peace of mind

A \$335.00 VALUE

BUY 1
SYCLONE™ SYSTEM
GET 1
REPLACEMENT
CANISTER

Learn more: crosstex.com/Syclone

*Not compatible with the Solmetex NXT Hg5 Systems
**Warranty for the system. Other terms and conditions apply.
Hg5® and Solmetex® are registered trademarks of Solmetex, LLC.

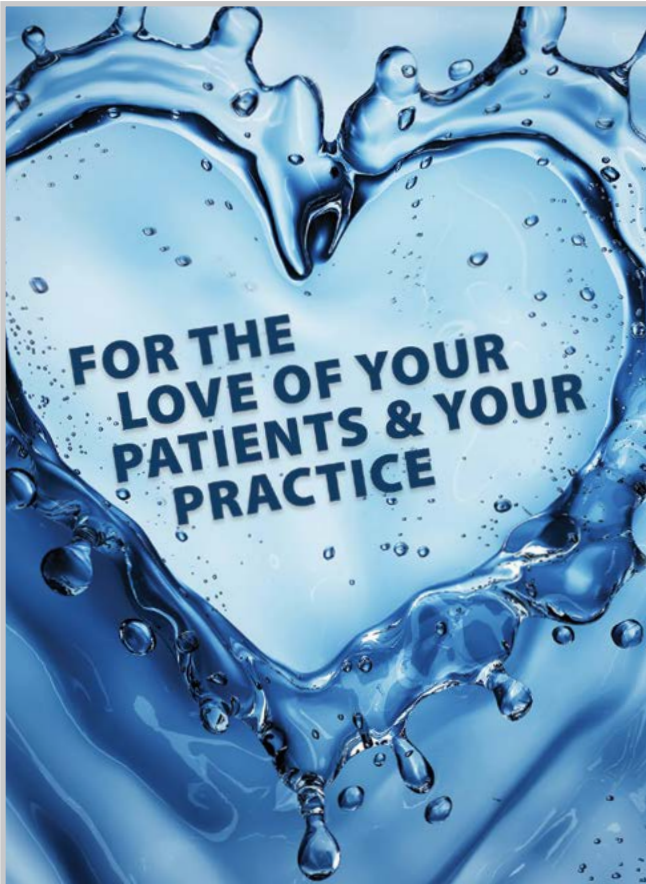

Protecting your patients has never been easier.

Reduce your waterline compliance protocol to a simple annual routine!

- 1 DentaPure™ Cartridge protects for 365 days or 240L of water if usage records are kept
- Cartridge installs in minutes
- Meets and exceeds microbiological water standards
- Non-toxic, non-corrosive
- Not restricted by the EPA Rule BMP for dental amalgam waste

Municipal Cartridge
DP365M ▶

Independent Water
Bottle Cartridge
DP365B ▼



Learn more: crosstex.com/Dentapure

All claims made based on use with potable water.

BUY 3
OF THE SAME
GET 1
Shipped with order

All products proudly made in the USA.

All product names are trademarks of Crosstex International Inc., a Cantel Medical company, its affiliates or related companies, unless otherwise noted. Patent pending.

© 2019 Crosstex International, Inc. 0219 DADV00684 Rev A

Crosstex.com (888) 276-7783



Fast and Dry

The perfect pair for your practice.



BRAVO™
Chamber Autoclaves



STATIM® G4
Cassette Autoclaves



Fast Cycle Times

STATIM 2000 G4 unwrapped cycle times are the world's fastest at 6 minutes.*

STATIM 5000 G4 can complete unwrapped cycles in as little as 9 minutes.*

BRAVO 17V and **21v** are two of the fastest chamber autoclaves on the market, sterilizing and drying instruments in 35-40 minutes.

*Does not include drying.



Dry

BRAVO's closed door drying and post vacuum technology is able to dry faster than other chamber autoclaves. Wrapped cycles, including drying, can be completed in 35-45 minutes.

STATIM 2000 G4 wrapped cycles, including drying, can be completed in 35 minutes

STATIM 5000 G4 wrapped cycles, including drying, can be completed in 40 minutes.

Learn more at www.scican.com/theperfectpair

SUMMER STOCK-UP SAVINGS



BUY 12 BUNDLES, GET 1 CASE (72 bundles) of Crest® + Oral-B® Manual Gingivitis Solution FREE!†

IMPLANT SYSTEM

NEW SYSTEM!



- Comes in a tote bag containing:
- Oral-B® GENIUS™ Professional Exclusive Electric Toothbrush
 - Crest® Gum Detoxify™ Deep Clean Toothpaste (4.1 oz)
 - Crest® PRO-HEALTH™ Multi-Protection Mouthwash (250 mL)
 - Oral-B® Superfloss™
 - Oral-B® Complete Sensitive Manual Toothbrush
 - Oral-B® Precision Clean™ Interdental Picks (50 ct.)

577119 **\$97.13**

GINGIVITIS PLUS SYSTEM



- Comes in a tote bag containing:
- Oral-B® GENIUS™ Professional Exclusive Electric Toothbrush
 - Crest® PRO-HEALTH™ [HD]™ Toothpaste (Step 1: 4.0 oz tube and Step 2: 2.3 oz tube)
 - Oral-B® Glide™ PRO-HEALTH™ Advanced Floss (15 m)

573508 **\$86.00**

GINGIVITIS SYSTEM



- Comes in a tote bag containing:
- Oral-B® GENIUS™ Professional Exclusive Electric Toothbrush
 - Crest® Gum Detoxify™ Deep Clean Toothpaste (4.1 oz)
 - Crest® PRO-HEALTH™ Multi-Protection Mouthwash (250 mL)
 - Oral-B® Glide™ PRO-HEALTH™ Advanced Floss (15 m)

570811 **\$80.67**

BUY 12 BUNDLES, GET 1 CASE (72 bundles) of Crest® + Oral-B® Kids 3+ Manual Solution FREE!†



Crest® + Oral-B® Kids 3+ Electric System

- Oral-B® Electric Disney Character Toothbrush (Disney Princess or Disney•Pixar Cars)
- Includes Disney Princess or Disney•Pixar Cars brush head
- Crest® Cavity Protection Toothpaste (4.6 oz)
- Oral-B® Glide™ Gum Care™ Floss Picks* (30 ct.)
- **FREE** backpack
- **FREE** Retail Coupon Book

577114 - Princess **\$29.86**

577115 - Cars **\$29.86**

* Package may vary.



Crest® + Oral-B® Kids 6+ Electric System

- Oral-B® Electric Toothbrush
- Includes two Sensitive Gum Care brush head refills
- Crest® Cavity Protection Toothpaste (4.6 oz)
- Crest® Star Wars™ Toothpaste (4.2 oz)
- Crest® PRO-HEALTH™ Advanced with Extra Deep Clean** Mouthwash (500 mL)
- Oral-B® Glide™ Complete™ Floss picks (75 ct.)
- **FREE** backpack

566767 **\$29.86**

**vs. other Crest® PRO-HEALTH™ Advanced mouthwashes

† Offer valid April 1, 2019–June 30, 2019. No mix and match.

Crest® + Oral-B® products are sold at dental professional pricing for limited use in your practice. Products purchased through professional dental distribution channels are not meant for resale outside your dental care practice. © 2019 P&G

continuing the care that starts in your chair



SPRING & SUMMER SAVINGS



BUY 6 OF SAME, GET 1 OF SAME FREE!*

NO MIX AND MATCH.



Oral-B® Brush Head Refills

Pro GumCare	Pkg. of 1	575430	\$6.99
CrossAction™	Pkg. of 1	565191	\$6.99
Interproximal Clean™	Pkg. of 1	563051	\$6.99
FlossAction™	Pkg. of 1	551989	\$6.99
Ortho	Pkg. of 1	216482	\$6.99
Precision Clean™	Pkg. of 1	552069	\$6.99
3D White™	Pkg. of 1	563052	\$6.99

BUY 4, GET 1 FREE!*



14%
hydrogen
peroxide

Crest® Whitestrips™ Supreme

Provides custom tray-level whitening at home

180420 4 kits/case **\$199.98/case**



BUY 4 OF SAME, GET 1 OF SAME FREE!*

NO MIX AND MATCH.



Oral-B® Superfloss™
100 bags of 10
212935 **\$101.99**



Oral-B® Glide™ PRO-HEALTH™ Threader Floss
Box of 150
213248 **\$24.99**



Oral-B® Glide™ PRO-HEALTH™ Advanced Floss
Box of 72
15 meter patient sample
213258 **\$58.99**
4 meter trial
561123 **\$29.99**



Oral-B® Glide™ PRO-HEALTH™ Deep Clean Floss
(cool mint)
Box of 72
15 meter patient sample
213244 **\$58.99**
4 meter trial
213253 **\$29.99**



Oral-B® Glide™ PRO-HEALTH™ Original Floss
(unflavored)
Box of 72
15 meter patient sample
213256 **\$58.99**
4 meter trial
213254 **\$29.99**



Oral-B® Glide™ PRO-HEALTH™ Spool Refills
200 meter font refills
(2 spools/box)
213251 **\$14.99**
200 meter disposable vial
213252 **\$8.29**

* Offer valid April 1, 2019–June 30, 2019. No mix and match.

Crest® + Oral-B® products are sold at dental professional pricing for limited use in your practice. Products purchased through professional dental distribution channels are not meant for resale outside your dental care practice. © 2019 P&G

continuing the care that starts in your chair





WE HELPING PRACTICES GROW. HERE'S HOW WE DO IT.



RevenueWell is a complete patient marketing and communications system that builds better, more connected relationships with your patients and your community. We give you appointment reminders, custom campaigns, social media integration, paperless forms, and more. Grow your practice, reduce your costs, and wow your patients with RevenueWell!



Automatically confirm all appointments via email, postcards, text and calls



Educate your patients on your practice and your services



Get a ton of reviews on search engines that matter



Automate your reactivation and recall efforts



Give each patient online access to their account



Allow patients to request online appointment 24/7



Send automatic post-ops minutes after the patient is walked out



Ensure timely follow up on every treatment plan



Build an amazing social media presence in just a few minutes a day

READY TO GET STARTED? *give us a call!*

855.415.9355 | hello@revenuewell.com | www.revenuewell.com

2-Step System

for enhanced Composite Restoration

**SAVE
\$167**

when you buy both
Phasor™ and Valiant®
Call for details



FAST

Heats composite in under 1 minute



VERSATILE

Accepts any standard composite compule



EFFECTIVE

Provides better adaptation, reduced voids/
microleakage and improved depth of cure



ADAPTABLE

1 of 3 lights are capable of polymerizing
nearly all light-cured dental materials



CONSISTENT

LED beam profile which allows for
uniform curing throughout



USER-FRIENDLY

Lightweight, cordless design, 150 20-second
cures on full charge

Contact your Private Practice Specialist for more information

Offer expires 06/30/2019. Invoices must be received by 07/31/2019. Use promo code G100.

For technical information, visit www.vista-dental.com

(877) 418-4782 Follow Vista Dental Products:



VISTA™
Dental Products



Birex Quat Wipes

160ct - 295507

Highly compatible surface disinfectant, use Birex and protect your dental equipment!

- 2 minute kill time
- Formulated with low-alcohol content

20+4

BUY 20, GET 4 FREE!*

12+2

BUY 12, GET 2 FREE!*



 INFECTION CONTROL

Purit™ Cide-it™ Ultrasonic Solution

16oz. - PI016

Premium ultrasonic solution and presoak for decontaminating instruments

BUY 3, GET 1 FREE!*



* To receive promotional goods, email a copy of your Goetze Dental invoice to fulfillment@younginnovations.com. Email is the preferred method of delivery, but you may also mail a copy to: Young Innovations, 2260 Wendt St., Algonquin, IL 60102, or fax 888.771.7573. Offer(s) valid 04/01/2019 - 06/30/2019. Invoice must be received by 07/31/2019. Please allow 6-8 weeks for delivery. Qualifying purchase(s) must be on one invoice. Not valid in conjunction with any other offer(s). Questions? Please call 866.753.4392. Promotional offer(s) subject to change. Where applicable, indicate your choice of product on invoice. If no indication is made, available product will be sent at our discretion.

To learn more about our house of brands, visit www.younginnovations.com



Creating Smiles. Creating Possibilities.

EDDSON™

Intelligent. Intuitive. Powerful.

EDDSON Practice Management Software

“ Now I know just how bad my old software really was.”

Julie H., DDS
Aurora, Colorado



Ask your Sales Rep what EDDSON practice management software can do for your practice.

Quala EXTRA SOFT EARLOOP FACE MASKS

QUALA-TY PROTECTION

BUY 4 boxes – GET 1 box FREE.



CODE	DESCRIPTION	QTY
563511	White	50/bx



PROMOTION VALID: **APRIL 1 - JUNE 30, 2019**

Quala ENZYMATIC DETERGENT CONCENTRATE

MULTIPLE USES CLEANS & DEODORIZES

Gallon bottle has pump that measures and dispenses correct amount of concentrated liquid to mix with water. Use for Evacuation maintenance, Instrument presoak, or Ultrasonic solution. Non-foaming and biodegradable with Spearmint scent.

BUY 3 bottles – GET 1 FREE.

CODE	DESCRIPTION
072345	Enzymatic Detergent Concentrate, Gallon



PROMOTION VALID: **APRIL 1 - JUNE 30, 2019**



Seize the workday



Empowering your hands with the comfort and quality you need to get the job done.



Sonic®

Our Newest Nitrile – 2.2mil Powder Free Indigo Exam Gloves

568945 XS	568946 S
568947 M	569241 L
573070 XL	

\$19.17 300/BOX



Amazing®

Our Best Selling Nitrile – 2.0mil Powder Free Violet Exam Gloves

561041 XS	561042 S
561043 M	561044 L
561045 XL	

\$20.97 300/BOX 10 @ \$19.47 20 @ \$17.97



Blush®

Strength Without Sacrificing Sensitivity – 2.5mil Powder Free Blush Exam Gloves

566752 XS	566753 S
566754 M	566755 L
567349 XL	

\$14.67 200/BOX



Perform®

Dental Product Shopper Best Product 2.5mil Powder Free Teal Exam Gloves

553650 XS	553652 S
553653 M	553655 L
553657 XL	

\$14.25 300/BOX



Transform®

Stretch Nitrile – 3.0mil Powder Free TransBlue Exam Gloves

553659 XS	553660 S
553661 M	553662 L
553663 XL	

\$15.99 200/BOX 10 @ \$14.99



Quest®

White Soft Nitrile – 3.5mil Powder Free Exam Gloves

226027 XS	226028 S
226029 M	226030 L
226031 XL	

\$8.25 100/BOX 10 @ \$7.75 20 @ \$7.25



Refresh®

Popular Mint Scented Powder Free Green Latex Exam Gloves

226011 XS	226012 S
226013 M	226014 L
226015 XL	

\$10.49 100/BOX 10 @ \$9.99 20 @ \$9.49



Distinct®

Patented Honey Comb Texture Powder Free Latex Exam Gloves

226006 XS	226007 S
226008 M	226009 L
226010 XL	

\$9.99 100/BOX 10 @ \$9.49 20 @ \$8.99



Vibrant®

Great Value Powder Free Latex Exam Gloves

226001 XS	226002 S
226003 M	226004 L
226005 XL	

\$10.49 100/BOX 10 @ \$9.99 20 @ \$9.49

Seize the deal

BUY 8 BOXES
GET 2 BOXES
FREE

*Must be same product



AURELIA® GLOVES

f | a | aureliagloves.com



**Intelligent.
Intuitive.
Powerful.**

Welcome to EDDSON™ dental practice management software. The first software of its kind to be designed and built specifically around the user experience.

EDDSON's innovative design delivers unique capabilities to more effectively and efficiently manage and meet the demands of the busy dental office.



Intelligent

EDDSON was conceived and designed by actual dental professionals with years of in-office clinical and administrative experience. We believe you'll see the difference.



Intuitive

EDDSON's innovative user interface delivers unparalleled ease of use and work flow management. Set up a demo and see it for yourself.



Powerful

Interactive tools for Receivables, Treatment, and Claims management provide functionality and capabilities beyond the simple reporting of other leading applications.



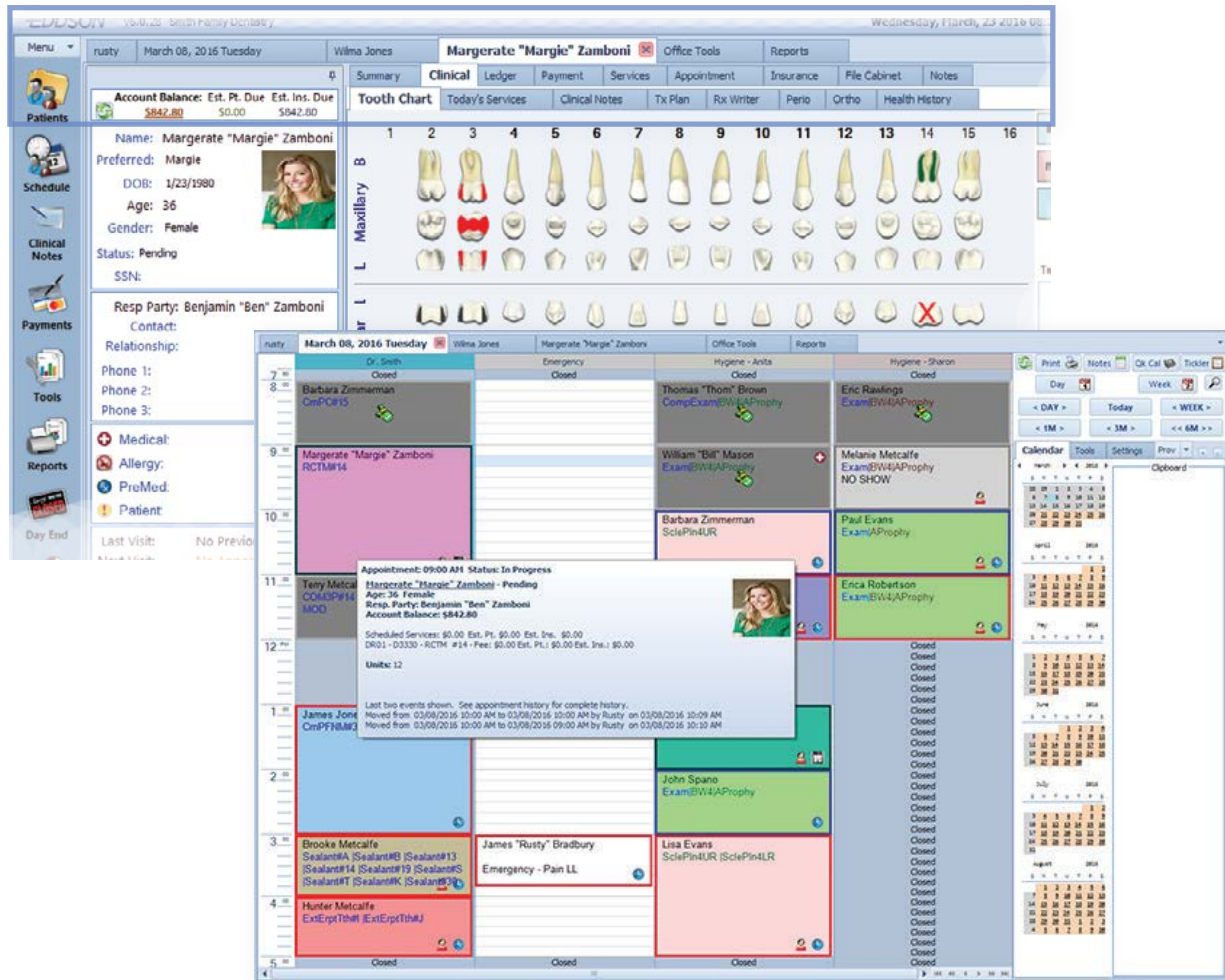

Innovative Tab Based User Interface

- The EDDSON tab-based interface is the key to this design and provides unparalleled functionality while maintaining an easy-to-use environment.
- Unlike the leading PM applications, EDDSON™ users are not committed to "active" windows that must be constantly managed (closed or minimized) before new tasks can be started. Managing multiple tasks and functions in EDDSON is as easy as a single click. EDDSON users can manage up to 7 ongoing patient charts, tasks, or other functions.

The screenshot displays three overlapping windows from the EDDSON software interface. The top window, 'Account Balance Details', shows a table of open items for patients Benjamin Ben and River Zamboni. The middle window, 'Event Ledger', shows a list of events for James Jones, including posted services and insurance payments. The bottom window, 'Accounts Receivable Aging Report', shows a detailed aging schedule for March 28, 2016, with columns for 0-30, 31-60, 61-90, and over 90 days.

Service Date	Prov	Patient	Tth	Code	Description	Surf	Fee	Est. Ins Discount	Allowed	Ins Paid To Date	Pt Print/Credits To Date	Current Balance	Ins Due	Pt Due
2/25/2016	DR01	Benjamin Ben	14	D2393	COM3P	MOO	\$280.00	\$0.00	\$280.00	\$0.00	(\$116.00)	\$164.00	\$164.00	\$0.00
2/25/2016	DR01	Benjamin Ben	15	D2393	COM3P	MOO	\$280.00	\$0.00	\$280.00	\$0.00	(\$56.00)	\$224.00	\$224.00	\$0.00
2/25/2016	DR01	Benjamin Ben	18	D2391	COM3P	O	\$266.00	\$0.00	\$266.00	\$0.00	(\$53.20)	\$212.80	\$212.80	\$0.00
2/25/2016	DR01	River Zamboni		D0120	Exam		\$84.00	\$0.00	\$84.00	\$0.00	\$0.00	\$84.00	\$84.00	\$0.00
2/25/2016	HygSF	River Zamboni		D1120	OProphy		\$97.00	\$0.00	\$97.00	\$0.00	\$0.00	\$97.00	\$97.00	\$0.00
2/25/2016	HygSF	River Zamboni		D0274	BW4		\$61.00	\$0.00	\$61.00	\$0.00	\$0.00	\$61.00	\$61.00	\$0.00

Account	0-30	31-60	61-90	Over 90	Total
Drubay, James	910.00	0.00	0.00	0.00	910.00
Brown, Valerie	276.00	0.00	0.00	0.00	276.00
Gorby, Robert	454.00	0.00	0.00	0.00	454.00
Jones, James	211.00	0.00	0.00	0.00	211.00
Mason, William	1,550.00	0.00	0.00	0.00	1,550.00
Proctor, Kelly	408.00	0.00	0.00	0.00	408.00
Rawlings, Eric	1,313.00	0.00	0.00	0.00	1,313.00
Redding, Philip	352.00	\$14.00	0.00	0.00	366.00
Sparks, John	290.00	0.00	0.00	0.00	290.00
Zobiri, Benjamin	842.00	0.00	0.00	0.00	842.00
Accounts: 10	Total	6,529.00	\$14.00	0.00	7,043.00



Intelligent Design & Unparalleled Usability

EDDSON™ is equipped with many unique features and tools including advanced appointment scheduling, insurance coverage management and benefit tracking.

Features like our Treatment Quick Entry, Data Hot Links, and Smart Searches make using EDDSON faster and easier than competitive applications.



Powerful Accounting and Reporting

EDDSON™ is designed to provide a solid and secure accounting foundation while offering the administrative flexibility to manage the numerous dental account ledger issues that will inevitably occur from time to time.

Our unique "Event Based" ledger system presents a more organized and efficient approach to account management and instant access to additional information like payment distribution and insurance EOB details.

The "End of Day" accounting feature not only provides concise and straight forward reporting but also offers the security of daily cycle balancing and record protection that help to deter errors and/or fraud.



What Some of Our Users Say

“ I’ve worked as an administrator in dental offices for more than 10 years using the mainstream dental applications. I have to say that EDDSON is top notch and just keeps getting better.”

Tiffanie
Office Administrator
Olathe, KS

“ EDDSON is the most user friendly software we’ve ever used. It’s easy to navigate and offers many advanced features for scheduling, accounting, and reporting that are needed for a large practice like ours.”

Sam H., DDS
Kansas City, MO

“ Now I know just how bad my old software really was. EDDSON and the EDDSON team get it. I’m really glad we switched.”

Julie H., DDS
Aurora, CO

“ EDDSON’s accounting and administrative capabilities, particularly insurance management, are far superior to all the other PM applications I have used – and the support is great.”

Jodee
Office Administrator
Lenexa, KS

“ Frankly we didn’t know just how behind the times we were - especially from an accounting perspective. EDDSON has dramatically improved our ability to manage our patients as well as our practice. EDDSON’s improved functionality and its associated support (the staff loves the real time help desk technology) has been a game changer for our busy office.”

William K., DDS
Shawnee Mission, KS

EDDSON dental is distributed exclusively by
Goetze Dental Co.
3939 NE 33rd Terrace, Suite J,
Kansas City, MO 64117-2689

Contact Us

Learn more about EDDSON, contact your Goetze Dental Sales Representative or the EDDSON Team

+ 800.692.0804

+ EDDSON@goetzedental.com

For your FREE demonstration, contact your Goetze Dental Sales Representative or 800.692.0804.



+ Uniquely Designed. + Innovative Features & Advanced Capabilities. + Unparalleled Usability. #DIFFERENT

Pelton & Crane

NEVER COMPROMISE.

IDEAL ERGONOMICS. PATIENT COMFORT.

Pelton & Crane's Spirit Dental Chairs feature our patented **Narrow Back Advantage™** to promote ergonomic efficiency, while the adjustable height feature and curved base design means both you and your patients are always comfortable. Because we **never compromise** when it comes to comfort.



Discover Spirit Dental Chairs at peltonandcrane.com

GAIN DOLLARS

Earn GAIN™ Dollars with your dental supply purchase from Goetze Dental.*

GAIN™ Dollars Offer

The GAIN™ Dollars option is an easy way to lower the cost of reinvesting in your practice.

- » Purchase supplies at qualifying amounts* to build up your GAIN™ Dollars balance.
- » Your GAIN™ Dollars may be used to purchase equipment and technology.
- » Your GAIN™ Dollars may be used at anytime.
- » View your GAIN™ Dollar balance anytime in your GAINSpeed™ account or contact your Goetze Dental Sales Representative.

Spend \$2500	Receive \$100 GAIN Dollars
Spend \$5000	Receive \$200 GAIN Dollars

Ask your rep for additional details.

REDEMPTION INSTRUCTIONS:

Create a coversheet indicating the amount of GAIN Dollars you qualify for and fax the cover sheet and a copy of the qualifying order to 800-552-7791.

- * Merchandise order must be placed on a single order (combining orders to reach qualifying totals is not permitted). Subtotal of merchandise order must be equal to or exceed qualifying total prior to sales taxes and shipping. Orders must be placed between April 1 and June 30, 2019. Merchandise does not include the following: teeth, handpieces, drop ships, equipment and/or technology with the exception of ultrasonic inserts. GAIN™ Dollars will be applied to customer account within 30 days of receiving faxed copy of qualifying order. All qualifying orders must be redeemed no later than July, 15, 2019. Multiple orders accepted throughout the promotional period.
- * GAIN™ Dollars acquired in 2019 will expire March 31, 2020. A maximum of 25% of your equipment purchase may be funded with GAIN™ Dollars. Goetze Dental reserves the right to change or end this promotion at any time without notice.

GOETZE
d e n t a l

FOUR EASY WAYS TO ORDER

GAINSpeed™
desktop ordering application



GoetzeOnline.com
e-commerce ordering option



800.692.0804
8am - 5pm CST



Fax:
800.552.7791

