

2019 SUMMER PROMOTIONS



Dental Office Design:
**CHOOSING
EQUIPMENT**

PAGES **24-26**

The Fundamentals
of Dental Practice
Success

PAGES **27-28**

KANSAS CITY

ST. LOUIS

DENVER

DES MOINES

OMAHA

SPRINGFIELD

WICHITA

GOETZE
d e n t a l

FEATURED PRODUCTS

PAGES **18-20**



3M™ Chairside
Zirconia

By 3M

PAGE **19**



Bluephase®
PowerCure

By Ivoclar Vivadent

PAGE **20**



AerPro™ Cordless
Handpiece System

By Premier

PAGE **18**

EQUIPMENT FOCUS

PAGES **22-23**

SENSORS



DEXIS Titanium

By Kavo

PAGE **23**



ProSensor® HD

By Planmeca

PAGE **22**



Gendex™ GXS-700

By Kavo

PAGE **23**

ADVANCEDENTAL

PAGES **05-16**



NOW AVAILABLE!

Advance Dental Products by
Goetze Dental

SUMMER PROMOTIONS

JULY 01 - SEPTEMBER 30

FOUR EASY WAYS TO ORDER

CONTENTS

05-16	ADVANCE DENTAL PRODUCTS
18-20	FEATURED PRODUCTS
22-23	EQUIPMENT FOCUS: SENSORS
24-26	DENTAL OFFICE DESIGN: CHOOSING EQUIPMENT
27-28	THE FUNDAMENTALS OF DENTAL PRACTICE SUCCESS
51-54	EDDSON DENTAL PRACTICE MANAGEMENT SOFTWARE

VENDOR INDEX

30	3M	34	Planmeca
17	A-dec	37	Premier
42	Coltene	31	Pro 2 Solutions
36	Crest & Oral-B	31	Pulpdent
33	Crosstex	40	Quala
43-45	Dentsply Sirona	49	RevenueWell
35	DMG	41	SciCan
46	GC America	35	SDI
38	Hu-Friedy	39	Septodont
47	Ivoclar Vivadent	45	Sultan
32	Johnson & Johnson	29	Supermax/Aurelia
48	KaVo Kerr	50	Young
40	Kuzler		
55	Pelton & Crane		

PLEASE NOTE:

Goetze Dental is not responsible for any typographical errors in the price or descriptions of items featured in this flyer. Prices subject to change due to manufacturers' price increases. Visit goetzedental.com/your-resources for the most up-to-date pricing.

GAINSpeed™
desktop ordering application



GoetzeOnline.com
e-commerce ordering option



800.692.0804
8am - 5pm CST



Fax:
800.552.7791



OUR PLEDGE

— TO THE —

PRIVATE PRACTICE

100% of our energy and resources will continuously center on the products and services we offer to the privately held dental practice through integrity, education, innovation, and customer service.

We stand united with the artists, the scientists, and the explorers of the dental community, whose sole interest of providing exceptional patient care never fades.

SERVICES

Goetze Dental

A Family Tradition of Excellence

Totally transparent pricing >>

Unbeatable selection >>

Excellent service >>

UPS Next day dental supply shipping to most locations >>

Your source for all Quala products >>

Goetze Dental is a family-owned business serving practices just like yours since 1884.

We proudly serve over 10,000 dentists in nine Midwestern states and our centrally

located Kansas City distribution center allows us to ship supplies to most practices within one day. Visit your local showroom to see the latest offerings of equipment and technology. The Kansas City showroom has the largest selection in the Midwest.

+ DENTAL SUPPLIES

Authorized dealer for over 300 top dental supply brands



Four Easy Ways to order:

- >> GAINSpeed™
- >> Fax: 800.552.7791
- >> Phone: 800.692.0804
- >> GoetzeOnline.com

+ EQUIPMENT & TECHNOLOGY

Experienced Dental Equipment Specialists and Technology Technicians are masters at integrating software, hardware, dental equipment and dental technology.

- >> 2D & 3D Radiography
- >> CAD/CAM
- >> Cabinetry
- >> Caries Detection
- >> Chairs
- >> Compressors and Vacuum Systems
- >> Delivery Units
- >> Digital Impressioning
- >> Digital Sensors
- >> Handpieces
- >> Intraoral Cameras
- >> Lighting
- >> Servers & Workstations

— AUTHORIZED DEALERS —



+ REPAIR SERVICE

- 1:1 ratio of Service Technicians to Outside Sales Representatives
- All Service Technicians are factory trained
- Handpiece Repair Department - call for FREE handpiece repair kit
- Large inventory of rental equipment including the largest inventory of rental sterilizers

+ DESIGN SERVICES

- Experienced, full-service design and installation teams will help build your dream office or update your existing space
- Partnered with a number of leading dental practice architects and contractors in the Midwest

KANSAS CITY

ST. LOUIS

DENVER

DES MOINES

OMAHA

SPRINGFIELD

WICHITA

GOETZE

d e n t a l

800.692.0804

since 1884

Advancing the Quality of Dental Care Products



Advance
Dental Products Available Soon!

- Multi-Use **Diamonds**
- Single-Use **Diamonds**

Please contact your Goetze Dental sales representative for more details on future Advance Dental Products!



Topical Anesthetic Gel

Contains 20% Benzocaine for maximum strength pain relief while fast working to quickly relieve patient discomfort. Available in six great tasting flavors.

Bottle 1oz

Cherry.....	575018
Mint.....	575019
Piña Colada.....	575020
Bubble Gum.....	575021
Strawberry.....	575022
Raspberry.....	575023

Ea \$6.75



Premium Non-Woven Sponges

- Unique rayon/polyester blend
- Provides maximum absorbency
- Less adhesion to wounds for faster healing
- Soft, Smooth, Strong, Virtually lint free
- Ideal for sustained patient use, disinfecting, general cleaning
- 4 ply non-sterile

2" x 2"

Case/5000.....	097805
Ea \$75.00	

4" x 4"

Case/2000.....	097837
Ea \$90.66	



Lidocaine HCl 2%

with Epinephrine 1:100,000

Features:

- No-methylparaben formulation to avoid allergic reactions on sensitive patients.
- 100 percent latex free components to help reduce allergic responses.
- Terminal sterilization of product/cartridges for safe use.

Box/50.....	577673
Ea \$40.00	



Plastic Cups

Horizontal embossed grip for easier dispensing and holding. Double rolled lip for easy separation. Can be used with any 5oz dispenser.

5oz Cups Case/1000

Blue.....	191885
Dusty Rose.....	191880
Silver Gray.....	191887
White.....	191880

Ea \$28.45



Both Econoback and Polyback Towels come in a wide variety of colors!

Econoback Towels 3-Ply

Highly absorbent tissue specially treated to enhance wet strength and tear resistance, and a bonded layer of poly film. Reinforced edge to provide strength for Towel clips.

2-ply tissue with 1-ply poly (3 ply bibs)

19" x 13" - Case/500

Aqua	198252
Beige.....	198257
Blue	198260
Dusty Rose.....	198266
Green	198254
Lavender.....	198263
Peach.....	198264
Silver Gray.....	198268
White.....	198255
Yellow	198261

Ea \$30.71

Polyback Towels 4-Ply

Highly absorbent tissue specially treated to enhance wet strength and tear resistance, and a bonded later of poly film. Reinforced edge to provide strength for Towel clips.

3-Ply tissue with 1-ply poly (4 ply bibs)

19" x 13" - Case/500

Aqua	198269
Beige.....	198270
Blue	198275
Dusty Rose.....	198292
Green	198280
Lavender.....	198282
Peach.....	198288
Silver Gray.....	198294
White.....	198285
Yellow	198290

Ea \$34.39



HEAVY
weight paper!



Bracket Tray Covers

Heavy weight paper impedes the flow of moisture, minimizing liquid seep-through, protecting the covers and unit beneath the tray.

Ritter- "Size B" (8.5" x 12.25")

Box/1000

Blue	198350
Dusty Rose.....	198347
Green	198422
Silver	198358
White.....	198360

Ea \$29.32

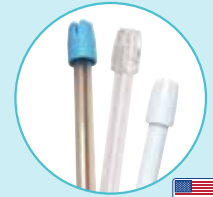

Saliva Ejectors

Provides optimal suction without aspirating tissue using a unique wire-reinforced tube, which maintains any desired configuration. Latex Free



Pkg/100

White / White tip.....	197510
Clear / Blue Tip.....	197508

Ea \$4.68



Air/Water Syringe Tips

- Rounded edge for maximum patient comfort
- Convenient dispenser bottle keeps work area clear and assists in preventing cross-contamination
- Rounded non-scratch end to minimize wear and tear of O-ring in hand piece

Bag/250..... 576916
Ea \$27.64

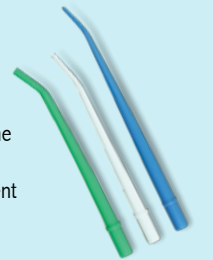

Surgical Aspirator Tips

- Designed to fit all high-volume evacuation systems
- 30° angle for maximum patient comfort
- Made of rigid opaque plastic

Bag/25

1/8" White	576914
1/4" Green	576915

Ea \$5.99



Combo Tip Evacuators (HVE)

Double-ended design with both a vented and non-vented end on the same tip. Latex Free



Pkg/100..... 198174
Ea \$7.26



Nitrile Gloves

Powder-Free

Advance nitrile gloves are soft, flexible and resilient, lightweight but strong, conforms to your hand. These latex-free, powder-free gloves offer the most natural fit available in the market today.

Box/300

X-Small.....	575044
Small.....	575045
Medium.....	575046
Large.....	575047
X-Large.....	575048
	Ea \$14.74

Chloroprene Gloves

Powder-Free

Advance CR Aqua Chloroprene exam gloves are made from non-latex, polychloroprene synthetic polymer and offer all of the benefits of latex, but none of the allergen problems associated with latex. Textured finish provides excellent wet or dry gripping ability. Aqua color.

Box/200

X-Small.....	575257
Small.....	575258
Medium.....	575259
Large.....	575260
X-Large.....	575261
	Ea \$13.99

General Purpose Cleaner

Non-ammoniated concentrated liquid formula employs surfactants and anti-corrosive additives to safely and thoroughly clean instruments prior to sterilization. Phosphate-free.

Gallon.....	575655
	Ea \$19.75

Tartar & Stain Remover

Powerful, ready-to-use ultrasonic solution to remove stains from dentures, partials, appliances. Also removes temporary cement.

Gallon.....	575656
	Ea \$19.75

Temporary Cement Remover

Strong ready-to-use ultrasonic solution to remove temporary cement.

Gallon.....	575657
	Ea \$19.75

Premium Level 1 Earloop Mask

Procedural mask with soft white facial tissue inner layer, fluid resistant outer facing, and a front (outside) earloop attachment to eliminate potential irritation. Filtration efficiency of 99.5% at 1 micron. Latex Free.

Box/50

Blue.....	195215
Pink.....	195220
Lavender.....	195018
	Ea \$8.83

Self-Sealing Autoclave Pouches

Autoclavable self-sealing, blue tinted, see-through pouches. Easy-to-read color changing arrows are indicators for chemical vapor, steam or gas sterilization. Utilizes a triple seal plus a fourth "Secure Seal" at the chevron.

Box/200

2.25" x 4".....	57685	
	Ea \$9.24	
2.75" x 9".....	575073	Ea \$11.20
3.5" x 5.25".....	575074	Ea \$11.72
3.5" x 9".....	575075	Ea \$11.14
5.25" x 10".....	575077	Ea \$16.14

Economy - Box/500

3.5" x 9".....	575076
	Ea \$27.04





Easy removal
with no residue
left behind!



Light Handle Cover

Specially designed barriers effectively cover equipment with near custom fit.

Box/500 T-style

4"x5¾" **575327**
Ea **\$13.75**

Syringe Sleeve

Syringe sleeves have pre-cut openings for easy application. Made of clear poly material that protects instruments from cross-contamination.

Box/500

2½"x10" **575326**
Ea **\$9.95**

X-Ray Cover

Specially designed barriers effectively cover equipment with near custom fit.

Box/250

15"x26" **575328**
Ea **\$21.95**

Chair Cover

Tapered design conforms neatly to patient chairs, covering chair back.

Box/225

27½"x24" **575324**
Ea **\$23.48**

Tray Sleeve

Back-flip closure ensures tray is completely covered
Made of a clear poly material that protects tray from cross-contamination.

Box/500

10½"x14" **575325**
Ea **\$16.95**

Universal Cover Film

4"x6" perforated sheets with non-adhesive side edges for easy removal. Specially formulated adhesive leaves no residue behind. Helps to prevent cross-contamination. Convenient dispenser box contains 1 roll of 1200 perforated 4"x6" sheets.

Roll/1200

Clear **575330**
Blue **575329**
Ea **\$14.95**

Temporary C & B Material 10:1 Ratio

Syringeable bis-acryl composite for chairside provisional restorations. Available in 3 shades: A1, A2, A3. All are delivered in 76g (50mL) cartridges designed to fit on a 10:1 style automix gun. Ten waste saver tips are included per kit.

50mL Cartridge with 10 tips

A1 **575295**
A2 **575296**
A3 **575297**
Ea **\$83.07**



Denture Boxes

- One-piece "hinged" lid provides easy access to contents inside
- Sturdy, colorful plastic helps protect dentures from damage
- Deep soaking well fits both uppers and lowers at the same time
- Flat bottom provides area for writing "Return in found" information
- Assorted colors 3¾" x 3" x 2⅜"

Pkg/12 **577907**
Ea **\$13.19**

Retainer Boxes

- Clamshell design with easy to open/close "snap-lock"
- Sturdy, colorful plastic helps protect retainer from dust and damage
- Vented top and bottom holes allow box to "breathe"
- Flat bottom provides area for writing "Return if found" information
- Assorted colors 3" x 3⅜" x 1⅞"

Pkg/12 **577908**
Ea **\$12.12**





Ideal For:

- Occlusal registration
- Copying transfers
- Primary impressions with bite trays



High Performance Bite Registration Material

Formulated to have a light, mousse-like consistency ideal for occlusal registration, copying transfers and primary impressions with bite trays. Our material has excellent durometer or hardness preventing distortion in disposable trays, specifically the 'triple trays. Unique our Bite Registration approaches zero resistance allowing for unmodified natural movement of the jaw. The non-flowing, thixotropic formula stays in place and will not drip, run, or sag.

Bite Registration Kit w/Tips - 50ml
Each pack contains (2) 50ml cartridges & (6) 6.5mm mixing tips

Regular Set

Work Time 2:00 Intraoral Set 1:00
Unflavored **575100 Ea \$26.20**

Fast Set

Work Time 0:30 Intraoral Set 1:00
Unflavored **575101 Ea \$26.20**
Vanilla **575102 Ea \$26.20**

Super Fast Set

Work Time 0:30 Intraoral Set 0:30
Unflavored **575099 Ea \$26.20**
Vanilla **575103 Ea \$26.20**

Rigid Bite - Fast Set

Unflavored **575104 Ea \$26.20**

Clear Bite - Fast Set

Unflavored **575105 Ea \$27.95**

Multi-Color Disposable Impression Trays

Perforated

- Disposable premium impression trays made of high quality, rigid, transparent plastic
- Strategically perforated trays allow easy modification with dental bur to accommodate implants
- Can be heated and molded for a custom fit
- Bright color-coded body for quick and easy identification during procedure
- Easy to apply I.D. labels included in every bag
- Non-sterile

Large Perforated Yellow - Bag/12

#1 - Upper **575279**
#2 - Lower **575280**

Medium Perforated Blue - Bag/12

#3 - Upper **575281**
#4 - Lower **575282**

Small Perforated Orange - Bag/12

#5 - Upper **575283**
#6 - Lower **575284**

Quadrant Perforated Green - Bag/12

#7 - UL/LR **575285**
#8 - UR/LL **575286**

Anterior Perforated Pink - Bag/12

#9 - Upper **575287**
#10 - Lower **575288**

Assorted Perforated

Bag/12 **575289**
Ea **\$4.25**

Premium 3 Way Impression Bite Trays

Color Coded

- Disposable Advance bite trays precisely capture the master impression, counter impression, and bite registration in one procedure
- Rigid frame with nylon webbing to ensure accurate bite
- Ergonomically designed thumb grip aids in placement and removal
- Patent Pending grooves provide superior material retention

Box/12

Posterior (Blue) **575277**
Sideless (White) **575275**
Anterior (Purple) **575276**
Quadrant (Yellow) **575274**
Assorted Sizes **575278**
Full Arch (Pink) **575273**
Ea **\$6.75**



Peppermint Flavor



Pulp Vitality

Refrigerant Spray

For use of thermo testing tooth vitality.
Peppermint Flavor



6oz Spray **575267**
Ea **\$17.90**

Advance dental products carry our 100% no-questions-asked, money-back guarantee. We want you to be completely satisfied with your purchase of Advance dental products. If for any reason you are not completely satisfied with an Advance dental product, we will completely refund your purchase price.



Pre-bent Multipurpose Dispensing Tips

Dispensing Tips are pre-bent to the proper angle and have a blunt end for patient comfort. Great for placing sealants, etchants, cements and other flowable materials. Secure Luer lock, universal color coding for easy identification



Tips - Pkg/100

18ga - Pink.....	575290
(Cavity liners, Bases & Composites)	
20ga - Yellow.....	575291
(Composites & Sealants)	
20ga - Black.....	575292
(Composites & Cements)	
22ga - Gray.....	575293
(Sealants, Etchants & Cements)	
25ga - Blue.....	575294
(Etchants)	
Ea \$8.12	

Etching Gel 37% Phosphoric

Formulated for maximum working and handling characteristics.



Syringes (1.2ml) with 12 Tips	
Pkg/4.....	577676
Ea \$11.84	

Syringes (1.2ml) with 25 Tips	
Economy Pkg/12.....	577677
Ea \$30.44	

Syringes (25ml) with 50 Tips	
Jumbo Pkg/2.....	577679
Ea \$36.50	

Pre-bent Tips (25ga) - Blue	
Pkg/20.....	577681
Ea \$8.50	

3cc Empty Refillable Syringes	
Pkg/5.....	577678
Ea \$12.50	



Fluoride Trays

Fluoride trays are color-coded for easy identification and are disposable for your convenience. The Single Arch trays are made of soft, light foam for patient comfort and have a convenient handle for easy placement and removal. The Dual Arch trays have a fill line that helps reduce gel overflow and have locking handles for easy placement and removal.

Single Arch - Pkg/100

Small.....	575028
Medium.....	575029
Large.....	575030
Ea \$39.99	

Dual Arch - Pkg/100

Pedo.....	575024
Small.....	575025
Medium.....	575026
Large.....	575027
Ea \$39.99	



Propyl Paste

Mint w/Fluoride - Box/200

X-Coarse.....	575114
Coarse.....	575113
Medium.....	575107

BubbleGum w/Fluoride - Box/200

Coarse.....	575115
Medium.....	575108
Fine.....	575112

Raspberry w/Fluoride - Box/200

Coarse.....	575117
Medium.....	575116

Assorted w/Fluoride - Box/200

Coarse.....	575110
Medium.....	575109
Ea \$24.99	



Disposable Prophyl Angles

Latex Free

Straight-body style in pink with a webbed cup that is soft and latex-free. This angle features a screw-type cup, allowing for stability. Fits comfortably and securely in the hand for hard-to-reach areas, while maintaining a favorable paste-holding capacity.

Soft Gray Cup

Box/100.....	575078
Ea \$44.99	
Box/500.....	575079
Ea \$184.99	

Firm White Cup

Box/100.....	575080
Ea \$44.99	
Box/500.....	575081
Ea \$184.99	





**Advance Technical
Adult 30 Tuft**

Assorted: 4 assorted colors

Box/72..... **578066**
Ea **\$45.12**



**Compact Super Row Bristles
Adult 35 Interdental Cut Tuft with
Super Grip**

Assorted: Dark Purple, Dark Blue, Teal, Orange

Box/72..... **578067**
Ea **\$32.30**



**FlexBrush Clean
Adult 40 Tuft Interdental Cut**

Assorted: Dark Blue, Red, Dark Green, Yellow

Box/72..... **578062**
Ea **\$30.88**



**Super Tip Bristle
Adult 38 Tapered Tuft**

Assorted: Yellow, Red, Dark Blue, Dark Green

Box/72..... **578063**
Ea **\$32.50**



**Advance Compact Micro Tip
Adult 33 Tuft**

Assorted: Blue, Green, Pink, Purple

Box/72..... **578068**
Ea **\$47.50**



**Dual Action Ergo Grip
Gum Stimulator and Tongue Cleaner
Adult 36 Tuft**

Assorted: Dark Pink, Bright Blue, Vibrant Green, Orange

Box/72..... **578069**
Ea **\$32.30**



**Criss-Cross Easy Grip
Adult 41 Tuft**

Assorted: Bright Purple, Bright Blue, Green, Dark Pink

Box/72..... **578070**
Ea **\$32.30**



**Compact Opaque Straight
Handle
Adult 35 Soft Rounded Tuft**

Assorted: Purple, Dark Blue, Dark Green, Orange

Box/72..... **578065**
Ea **\$47.50**

YOUTH BRUSHES



**Ladybug Grip
Infant 24 Soft Tuft**

Assorted: 4 assorted colors

Box/72..... **578061**
Ea **\$29.26**

YOUTH



**Advance Color Youth
Age 8+ 32 Tuft**

Assorted: Two Tone colors

Box/72..... **578060**
Ea **\$32.38**

YOUTH



**Child's Sparkle Ergo Grip
Ages 5-7 27 Rounded Tuft**

Assorted: 5 assorted two-tone colors with sparkles

Box/72..... **578059**
Ea **\$31.45**

YOUTH



**Clear Grip with Indicator
Adult 38 Tuft**

Assorted: Blue, Dark Green, Orange, Bright Purple

Box/72..... **578057**
Ea **\$47.50**



**Triple Action Sport Grip
Adult 32 Tuft Interdental with
Tongue Cleaner and Power Tip**

Assorted: Green, Purple, Red, Blue

Box/72..... **578058**
Ea **\$37.38**



Advance BASIC Great Value on Everyday Products!

BASIC Non-Woven Sponges

- Soft, viscose/poly blend, non-woven material for increased patient comfort.
- Economical alternative to cotton.
- No chemical additives to avoid allergic reactions.
- Non-sterile



Non-Sterile - 2" x 2"
Case/5000..... **575070**
 Ea **\$39.99**

Non-Sterile - 4" x 4"
Case/2000..... **575071**
 Ea **\$43.99**

BASIC Bracket Tray Covers

High quality paper tray cover.



Ritter - Size "B"

(8.5" x 12.25") Case/1000
 White..... **561033**
 Ea **\$24.86**

BASIC Level 1 Earloop Face Mask

Level 1 protection for low-risk procedures. Ideal for patient appointments and exams.



- Inner and outer layer constructed for fluid resistance, with ultrasonically sealed, soft, stretchy, latex-free earloops for superior comfort.
- Adjustable nosepiece for custom fit and easy breathing.

Level 1 Mask - Box/50
 Blue **575007**
 Pink..... **575006**
 Lavender..... **575008**
 Ea **\$6.25**

BASIC Level 3 Earloop Face Mask

Level 3 Mask - Box/50
 White..... **575009**
 Ea **\$8.50**

BASIC Cotton Rolls

Pliable, non-linting super absorbent rolls made from 100% cotton. They do not adhere to mucous membranes and will retain their shape and strength when wet.



Non-Sterile #2 Medium
Case/2000..... **577297**
 Ea **\$18.75**

BASIC Self-Sealing Sterilization Pouches

- Dual External Indicators, Built-in Internal Indicator
- Blue-Tinted, Transparent Film
- Triple Seal & Heat Processed
- Wide Self-Seal Adhesive Strip



Box/200
 2.25" x 4" **576806**
 Ea **\$5.99**

2.75" x 9" **576807** Ea **\$9.99**
 3.5" x 5.25" **576811** Ea **\$10.48**
 3.5" x 9" **576812** Ea **\$9.75**

5.25" x 10" **576814**
 Ea **\$14.25**

7.5" x 13" **576815**
 Ea **\$37.50**

Economy Pkg/1000
 2.75" x 9" **576809** Ea **\$45.75**
 3.5" x 9" **576813** Ea **\$46.50**

Basic Curved Handle Adult 38 Soft Tuft Rounded

Assorted: Dark Blue, Dark Purple, Dark Green, Orange
Box/72..... **578056**
 Ea **\$28.14**



Basic Compact Head Straight Handle

Young Adult 26 Soft Tuft
 Assorted: Orange, Red, Dark Blue, Aqua
Box/72..... **578053**
 Ea **\$27.08**



Basic Child's Curved Handle Ages 3-5 23 Soft Tuft

Assorted: Red, Green, Blue, Purple, White
Box/72..... **578055**
 Ea **\$20.00**



Basic Straight Handle Adult 39 Rounded Tuft

Assorted: Red, Dark Blue, Dark Purple, Dark Green
Box/72..... **578054**
 Ea **\$25.71**



Basic Twist Compact Adult 27 Tuft

Assorted: Red, Green, Blue, Purple
Box/72..... **578064**
 Ea **\$29.26**



Advance BASIC GREAT VALUE on Everyday Products!





Sutures

Super sharp siliconized needles for repeated passage through tissue. Needles are drilled-end to ensure smooth transition from the needle to the material and maximizes the needle attachment strength. Packaged in a double sterile pouch for sterile transfer, in color-coded suture boxes with a front dispenser. Packaged 12 per box.

Silk = Light Blue, Chromic Gut = Beige, Plain Gut = Yellow

18" Plain Gut Sutures with Needle

Needle Style	Needle Code	Suture Code	Usage	Material	Needle Description	Suture Size	Suture Length	Item #
	C-6	AD00071 591B	Absorbable	Plain Gut	3/8 circle -19mm reverse cut	4/0	18"	575058
	C-31	AD00065 594B	Absorbable	Plain Gut	1/2 circle -24mm reverse cut	3/0	18"	575056

Ea \$32.65

18" Chromic Gut Sutures with Needles

Needle Style	Needle Code	Suture Code	Usage	Material	Needle Description	Suture Size	Suture Length	Item #
	C-6	AD00558 558B	Absorbable	Chromic Gut	3/8 circle -19mm reverse cut	4/0	18"	575061

Ea \$40.54

18" Silk Braided Sutures with Needles

Needle Style	Needle Code	Suture Code	Usage	Material	Needle Description	Suture Size	Suture Length	Item #
	C-6	AD00066 781B	Non - Absorbable	Silk - Black Braided	3/8 circle -19mm reverse cut	4/0	18"	575057
	C-6	AD00072 784B	Non - Absorbable	Silk - Black Braided	3/8 circle -19mm reverse cut	3/0	18"	575059
	C26	AD00062 778B	Non - Absorbable	Silk - Black Braided	1/2 circle -15mm reverse cut	3/0	18"	575053
	C-31	AD00064 785B	Non - Absorbable	Silk - Black Braided	1/2 circle -24mm reverse cut	3/0	18"	575055

Ea \$27.57

27" Plain Gut Sutures with Needles

Needle Style	Needle Code	Suture Code	Usage	Material	Needle Description	Suture Size	Suture Length	Item #
	C-6	AD00822 554B	Absorbable	Plain Gut	3/8 circle -19mm reverse cut	3/0	27"	575065

Ea \$33.19

27" Chromic Gut Sutures with Needles

Needle Style	Needle Code	Suture Code	Usage	Material	Needle Description	Suture Size	Suture Length	Item #
	C-6	AD00636 559B	Absorbable	Chromic Gut	3/8 circle -19mm reverse cut	3/0	27"	575064
	C-6	AD00635 560B	Absorbable	Chromic Gut	3/8 circle -19mm reverse cut	4/0	27"	575063

Ea \$33.19

Contact your
Goetze Dental
Representative
to order!
Or Order at:
800.692.0804

Standard Operatory: **FG** - Friction Grip **RA** - Right Angle **SS** - Short Shank **HP** - Hand Piece

	Round					Pear				Inverted Cone			Straight/Flat End Plain		Straight/Flat End Cross Cut		
SIZE	1/2	2	4	6	8	2P	4P	330	332	33 1/2	35	37	56	57	556	557	558
FG 10PK		575222	575223	575224	575225			575221			575219						575217
FG 100PK		575165						575159			575162		575163	575164	575160	575161	
RA 10PK		575178	575177	575176	575175												
RA 100PK		575154															
FG SS 10PK								575227									575226
FG SS 100PK								575215									

	Straight Round End Plain	Straight/Round End Cross Cut	Taper Flat End Plain	Taper Flat End Cross Cut	Amalgam Prep	Metal Cutter				Surgical Length							
SIZE	1157	1557	1558	169	701	245	2	330	557	1557	2	4	6	557	558	701	702
FG 5PK											575211	575212	575213	575214		575208	575210
FG 10PK		575155			575218	575220	575173		575174								
FG 100PK						575158	575172	575171		575170							
FG SS10PK																	
FG SS 100PK																	

	Trimming and Finishing																
SIZE	7006	7008	7204	7379	7404	7406	7408	7642	7664	7802	7803	7901	7902	7903	8404 20 Blade	9006 30 Blade	9008 30 Blade
FG 5PK	575202				575204	575205	575200			575199	575198	575197	575196				

	Trimming and Finishing			
			Safe End	
SIZE	9406	9903	SE 9-10 10 Blade	SE 9-20 20 Blade
FG 5PK	575194	575195		

Trimming & Finishing FG Burs

Twelve Bladed Burs - Pkg/5
Ea \$28.95

Trimming & Finishing FG Burs

Twelve Bladed Burs - Pkg/5
Ea \$21.50

FG Carbide Burs

Economy - Pkg/100
Ea \$104.99

FG Carbide - Pkg/10
Ea \$13.75

Metal Cutting Carbide Burs

Economy - Pkg/100
Ea \$299.48

Pkg/10
Ea \$27.99

RA Carbide Burs

Economy - Pkg/100
Ea \$124.98

Pkg/10
Ea \$19.50

Surgical Length FG Carbide Burs

Pkg/5
Ea \$9.25



SonicTouch

Rechargeable Sonic Power Toothbrush

Advanced Sonic Cleaning Technology

Produces 40,000 brush strokes per minute for a powerful dynamic cleaning.

2 Minute Auto-Timer

Built-in timer to ensure dentist recommended brushing time.

Base Charging Indicator

Built-in interval timer helps you brush each area of your mouth evenly.

Waterproof Design

Protection from direct contact from water, spills or splashes.

30 Second Interval

Built-in interval timer helps you brush each area of your mouth evenly.

4 Brushing Modes:
Clean, Soft, Whiten, Massage

Choose from Clean, Soft, Whiten, or Massage modes to cater all of your oral care needs.

SonicTouch

Rechargeable Sonic Power Toothbrush
Advance SonicTouch technology provides a powerful dynamic cleaning action that helps to keep teeth and gums healthy by removing plaque.

This technology provides effective stain removal which helps to brighten teeth and restore them to their natural whiteness.

- 2 Minute Auto-Timer, 40,000 brush strokes per minute
- 30 second interval timer helps you brush each area evenly
- Base charging indicator
- Waterproof design
- 4 brushing modes: clean, soft, whiten, massage
- 3 brush heads
- 1 year warranty

SonicTouch Toothbrush **578048**
Ea **\$45.83**

SonicTouch Refill Brush Heads

The rubberized brush head is designed to protect tooth enamel. The brush conforms to the contours of your teeth for effective, deep cleaning. High quality DuPont bristles promote naturally whiter teeth by gently polishing off surface stains, end rounded.



Pkg/2 **578049**
Ea **\$7.36**

Advance Thick Flexible Interdental Picks

Cylinder interproximal picks. Perfect for cleaning between teeth and under orthodontic work.



Pack/72 (Thick) **578185**
Ea **\$49.90**

Advance Thin Flexible Interdental Picks

Cylinder interproximal picks. Perfect for cleaning between teeth and under orthodontic work.



Pack/72 (Thin) **578184**
Ea **\$49.90**



Advance Varnish

5% Sodium Fluoride
Easy non-messy single dose delivery system.
Tooth-shaded color. Contains Xylitol. Tasteful and transparent 5% sodium fluoride.

Box/50
0.4ml unidose (Toffee) **578143**
0.4ml unidose (Mint) **578144**
Ea **\$49.92**

Contact your
Goetze Dental
Representative
to order!
Or Order at:
800.692.0804



Designed to Perform. **Made to Inspire.**

A-dec Inspire® Dental Furniture Collection

Everything about A-dec Inspire is designed to simplify, streamline and help you perform. It's the pinnacle of efficiency and comfort, blended with a multitude of design options, from unique infills and elegant glass vessel sinks, to ergonomic swing-out shelves. Ergonomic, practical and beautiful, it's designed for all the things that inspire you.



- Smart Ergonomics
- Streamlined Workflow
- Simplified Technology
- Personalized Design
- Worry-Free Reliability

Be **Inspired** at a-dec.com/Inspire.

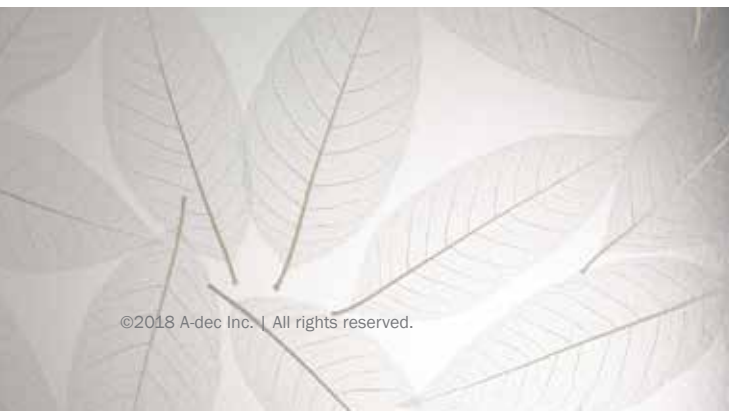

a dec[®]

FEATURED PRODUCTS

AeroPro™ Cordless Handpiece System by Premier

Now there's finally a light-weight, ergonomic cordless and pedal-less handpiece that gives you the mobility you want, the choice of prophylaxis angles you like, and the control you need. Based on extensive input from dental professionals, AeroPro's innovative design helps reduce hand fatigue by allowing you to rotate the angle 360° for improved intraoral access and comfort.

- » Long-lasting ChargeSMART™ battery-gets you through the day
- » Total mobility with no cord drag or rheostat
- » Works with Premier 2pro® and most DPA's
- » Choose speed with quick-touch button
- » CDC compliant-convenient tested & approved infection prevention protocol



578212

AeroPro Basic Kit
Contains: 1 motor component, 1 autoclavable outer sheath, 1 charging station, 1 AC adapter, 1 stand, 1 box of 500 disposable barriers, 48 2pro disposable prophylaxis angles and accessories

KIT
\$737.54

578213

AeroPro Complete Package
Contains: 1 motor component, 3 autoclavable outer sheaths, 1 charging station, 1 AC adapter, 1 stand, 1 box of 500 disposable barriers, 288 2pro disposable prophylaxis angles and accessories

PACKAGE
\$1057.83

BUY GET
BUY AN AEROPRO COMPLETE PACKAGE, GET AN ADDITIONAL OUTER SHEATH FREE! (\$199.00 VALUE) See Page 37 for details.

elements™ e-motion Endodontic Motor with Adaptive Motion

by Kavo Kerr

The KaVo Kerr elements e-motion endodontic motor with next generation Adaptive Motion technology enables higher cutting efficiency and greater protection against file separation, deformation and transportation. The intuitive, full-color touch screen and customizable interface allows users to program up to give pre-sets with ten files each for streamlined efficiency.

- » Four handpiece mounting options to comfortably accommodate left or right handed use
- » Handpiece with a smaller head for better visibility and easier posterior access
- » Maximum file sequence customizability

578045 - elements e-motion \$1,980.00/each



BUY 1 GET 5
BUY 1 ELEMENTS™ E-MOTION ENDODONTIC MOTOR, GET 5 PACKS OF NITI FILES + 5 PACKS OF STAINLESS STEEL HANDFILES FREE!* Promo Code NQ319
*NiTi brand choices are TF™ Twisted Files, TF™ Adaptive, K3™, K3™XF. Stainless Steel brand choices are K-Flex, K-Files, Triple-Flex, Pathfinder™.

3M™ Chairside Zirconia

by 3M

New 3M Chairside Zirconia enables you to provide the results you want, and the esthetics you desire, for crown and bridge restorations. Available in two pre-shaded block sizes in eight shades for easy shade matching, 3M Chairside Zirconia boasts the high strength that restorations demand with a fast sintering time of approximately 20 minutes for a thin walled crown.

578198

Introductory Kit

Contains: 1 crown block A1, 2 crown blocks A2, 1 crown block A3, 1 bridge block A2, Instructions for use

KIT
\$133.00

Call your Goetze Dental
Private Practice Specialist for
refill ordering information



**BUY 4
GET 1** 3M Chairside Zirconia
BUY ANY 4, GET 1 FREE!



Xerostomia Relief Spray

by 3M

3M™ Xerostomia Relief Spray is a lipid-based spray designed to provide rapid, effective and convenient relief of xerostomia symptoms. The lipid based oxygenated glycerol trimer (OGT) technology helps to moisten and lubricate the mucosa and lock in moisture.

- » Long lasting relief for up to 4 hours
- » Convenient spray vial with no mixing or rinsing required
- » Each refill contains 2-10mL spray vials

578186 - Xerostomia Spray \$38.46/Bottle



FEATURED PRODUCTS

Creo™ C5 High Speed 3D Printer

by Planmeca

Planmeca Creo™ C5 is the perfect combination of speed and precision you have been waiting for. Designed specifically for dental clinics, the durable and compact chairside 3D printer enables fabricating dental applications, such as surgical guides, in a single patient visit.

Key benefits of Planmeca Creo C5

- » **Print the applications you need – when you need them**
 - Planmeca Creo C5 is a fast, calibration-free plug-and-play solution that allows you to fabricate the applications you need for quicker and smoother treatments.
- » **Save time and resources by producing several dental applications at once**
 - The LCD technology of the printer allows you to print up to 10 objects at once without extended printing times.
- » **Obtain predictable, industry-quality results with a device targeted for dentistry**
 - Planmeca Creo C5 has a robust, high-strength aluminium body and a highly accurate z-axis movement mechanism. The mechanical precision combined with the distortion-free LCD technology results in a highly accurate and predictable result – every time!
- » **Take charge of your workflow from start to finish**
 - The unmatched build speed of Planmeca Creo C5 allows you to prepare and finish cases during a single visit, saving your time for the next patient – a natural addition to Planmeca's solutions that make Same Day Dentistry possible.
- » **Add value to your clinic with new production capabilities**
 - Low material costs and different resins allow you to offer new chairside services to your customers

Call your Goetze Dental Private Practice Specialist for ordering information

PLANMECA



Bluephase® PowerCure

by Ivoclar Vivadent

The innovative Bluephase® PowerCure curing lights are designed for the intraoral polymerization of light-curing dental materials. These Bluephase devices are the first intelligent LeD lights that actively assist the operator during the light-curing procedure. With its Polywave® LED with broadband spectrum, Bluephase G4 is suitable for the polymerization of all light-curing dental materials curing in the wavelength range of 385-515nm..

- » Reliable curing performance due to Polyvision technology
- » Short curing time of 3 seconds with 3S PowerCure product system
- » Suitable for every light-curing material due to Polywave LED

578211 - Bluephase® PowerCure \$1,880.00/each



A treatment plan for your practice

Remodeling, expanding or building your dream practice? Goetze Dental Equipment and Design Services has the knowledge, experience and capabilities to make your dreams reality.

Schedule a complimentary consultation today.

800.692.0804

GOETZE
d e n t a l

EQUIPMENT FOCUS

SENSORS

HD Sensor

by Vatech

The HD Sensor is clinically usable at a wide range of exposure settings and is more consistent than all of the other sensors in the market. Practitioners benefit from a reduction of time consuming and exposure-related retakes. Also, patients benefit from the reduction of radiation exposure. With our high sensitivity sensor, you can capture diagnosable images under any condition, even when using an old X-ray source.

- » 4.8mm Ultra-Slim Design makes it easy to position within the patient's mouth
- » New noise and artifact reduction image processing provides clear and consistent images
- » Quick and easy switch between seven new contrast filters to find your perfect diagnostic image
- » Direct USB 3.0 connection to your PC can be easily transported and utilized in multiple operatories



vatech

ProSensor® HD

by Planmeca

The Planmeca ProSensor® HD intraoral sensor offers a unique combination of unparalleled image quality, high-end patient-centered design, and usability.

True resolution of over 20 lp/mm

- » Sharp and low-noise images with high contrast
- » Wide dynamic range
- » Three sensor sizes with rounded edges
- » Magnetic connector for ease of use
- » Colour-coded LED light on control box for instant visual feedback
- » Hermetically sealed housing ensures effective infection control
- » Integration with the Planmeca ProX™ X-ray unit
- » Fully compatible with Windows and Mac OS
- » Plug and play USB version
- » Two-year warranty program
- » Planmeca Romexis® software provides the most versatile tools

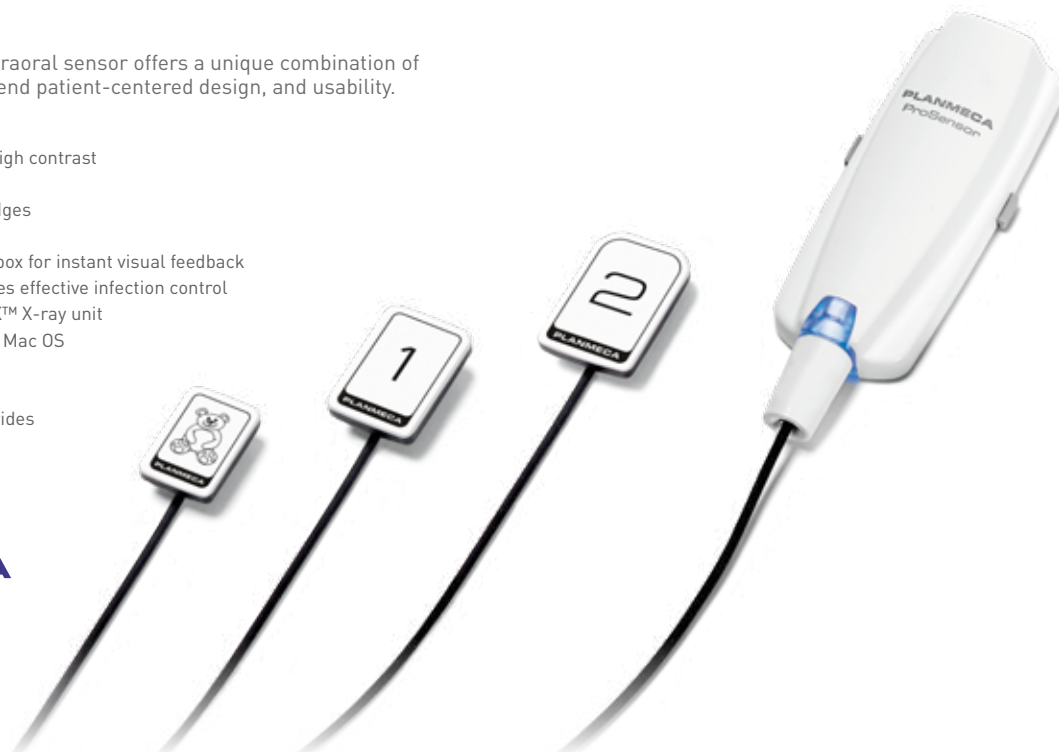

PLANMECA



DEXIS Titanium

by Kavo

The new DEXIS Titanium sensor captures consistent, high-quality images with improved tissue contrast across the broader spectrum of radiation levels especially at low doses. DEXIS Titanium is compatible with DEXvoice™, an add-on module to the DEXIS imaging software that enables voice activation-Hands Free Workflow. DTX Studio™ suite connects the devices and technologies in your dental practice or lab-in one single platform.

- » Extraordinary images
- » SMART Features
- » Sustainable Durability
- » Patient Comfort
- » Unconditional Replacement Warranty

Gendex™ GXS-700

by Kavo

With rounded corners and smooth finishes, the Gendex™ GXS-700™ sensors comfortably fit the oral cavity. High-definition images having amazing clarity and detail that support diagnosis and treatment.

- » GXPicture™ allows for an open software architecture
- » Dynamic exposure settings provide consistent image quality and repeatable results
- » Advanced CMOS sensor technology enables enhanced diagnostic capabilities
- » High-performance sensor captures high resolution images, providing more than 20 visible line pairs per millimeter



See Our Full Line of Sensors online at GoetzeDental.com

Goetze Dental is your one-stop shop for all your Equipment and Technology needs including: CAD/CAM, Mechanical Room, Treatment Room, Imaging, and Small Equipment



For more information on 3D Imaging Systems and equipment visit goetzedental.com/equipment



For current equipment promotions visit goetzedental.com/promotions



Dental Office Design: **CHOOSING EQUIPMENT**

BY INGA PAUL,
SENIOR INTERIOR DESIGNER

The importance of dental equipment is obvious; these are the tools you use every day to serve your patients and run your practice. With the advances in dental technology and diagnostic tools, there are more choices now than ever before. As you plan your new practice, now is the time to evaluate your current equipment and compare it against new options.

Things to Consider When Buying Dental Equipment

When planning a dental office design project, there are endless questions to navigate about equipment:

- How can I calculate my return on investment for new equipment?
- Which manufacturers carry lines that fit my vision, goals, and budget?
- Is there new equipment available today that would help me better serve my patients?

Your Goetze Dental Equipment Specialist will guide you through all of your questions and more. Here are some of the things to consider when buying dental equipment.

What Equipment and Technology are Available Today?

For most doctors, the first step when choosing equipment is to learn what types of equipment and technology are available today. If you have never actively searched for equipment— or it has been more than a few years since the last time you did— the variety of options may astound you. There are several high-quality brands that each carry multiple lines of every piece of equipment.



Above: This operator received new A-dec equipment.

It's not just the variety that is amazing; new equipment has opened the door to brand new services and unprecedented ease-of-use. From CAD/CAM milling to provide same-day restorations to 3D radiography, doctors can manage all of their services on a single platform that ensures everything works together seamlessly.

Equipment Audit and Analysis

After exploring the full range of equipment options, conduct an audit and analysis of your existing equipment. The purpose is to find inefficiencies in the way you currently run your practice. Inefficiencies could stem from old, slow equipment, or the way you perform specific procedures.

Often (and especially when a doctor is first starting their career), procedures are adapted to the equipment they have available. In your new office, you can choose equipment based on the way you want to practice.

DOWNLOAD THE COMPLETE DENTAL OFFICE

DESIGN GUIDE AT GOETZEDENTAL.COM

Existing Equipment vs. Investing in New Equipment

Decisions around investing in new equipment may feel overwhelming. Delaying your investments could keep money in your pocket now, but sticking with your current equipment might cost you in other ways:

- **Repairs.** Old equipment will cost you money every time you have to call for maintenance, not to mention the cost of downtime for your practice.
- **Inefficiencies.** Some of your old equipment might be slowing you down without you even knowing it. New developments in technology provide an enhanced patient experience and improve diagnostic and treatment capabilities.
- **Limited Services.** If you want to start offering higher value services like implants and same-day crowns, you will need new equipment that enables these procedures.

- **Lack of Uniformity.** Having different sets of equipment in each operatory will make it harder for your team to do their job. This could also lead to a higher rate of errors and mistakes.
- **Ergonomics.** Many manufacturers have invested in a deep understanding of the ergonomics of how you work. New equipment, designed with your health in mind, can improve your well-being and extend your career.

If your current equipment is still in good shape and not costing you in any of these subtle ways, then you should feel comfortable incorporating it into your new facility. For chairs and stools, reupholstery options are available to help match the new aesthetic.

Still, many doctors choose to purchase new equipment for the look and feel of a brand new office. The choice is yours, but your equipment specialist will be there to help you along the way.



Left: Midmark M11 Sterilizers and SciCan Statim Fast Sterilizers complete this pediatric sterilization area.



Top Left: Space was created for this Planmeca ProMax 2D S3 when this new office was built.

Lower Left: Midmark Elevance Chairs complete this operatory.

Budget

Do you have a specific budget for your new office? Just like purchasing a vehicle, there is a wide range of quality and pricing options. Your equipment specialist can help you identify equipment that fits into your price range, taking a holistic approach to where equipment fits in your vision, goals, and overall scope of the project. Read more about financing new equipment here!

Career Goals and Exit Strategy

While it might not seem relevant at first, your end game does play a role in your equipment choices. Do you see yourself working for 25 more years and then passing your practice down to a child? Alternatively, are you at the end of your career and plan to sell in five years?

These two exit strategies change the equation when buying equipment. If you find yourself in the first camp, then you probably want equipment with longevity and optimum lifetime cost-of ownership. If you're in the latter, you might choose equipment that immediately increases the value of your practice.

Getting Started

Equipment for your new office is a huge decision, and one you shouldn't take lightly. At Goetze Dental, we don't take this decision lightly either, which is why each one of our clients is assigned to a dedicated Equipment Specialist who will help them navigate the process from start to finish.

Whether you're buying new or keeping your existing equipment, be sure to consider each of the factors discussed above. If you want to begin capturing your ideas, download our FREE Dental Office Design Planner at goetzedental.com!



Personal Preferences

If you do decide to buy new equipment, many of the decisions about styles and brands will come down to your personal preferences. Now is the time to think about the specific manufacturers, setups, and delivery methods you prefer. Your equipment specialist will be there to guide you through this decision-making process and support you in making informed decisions.

Evaluating new equipment gives you a chance to try out different equipment and setups. Take advantage of this opportunity, especially if you've only experienced one way of operating. Do your research by looking through online brochures, visiting showrooms, and even traveling to the equipment manufacturer. Experiment with different delivery systems, operatory layouts, and the latest tools before making your final decisions.

READY TO LEARN MORE? WE CAN HELP LOOK

AT YOUR SPECIFIC NEEDS. CALL 1-800-692-0804

AND SCHEDULE YOUR COMPLIMENTARY

PRACTICE PLANNING CONSULTATION TODAY.

Practice Profitability Factors: THE FUNDAMENTALS OF DENTAL PRACTICE SUCCESS

BY RUSTY BRADBURY

Nothing is more fundamental to a business than finances and accounting. Unfortunately, private dental practices sometimes overlook these tasks for more urgent matters, like taking care of patients. After all, serving patients is the reason you are in business in the first place.

The truth is that every practice can benefit from better control over their books, but better accounting does not have to be complicated. For many dentists, profitability can be improved by simply getting paid for the work they have already done.

When improving profitability, private dental practices should first focus on three core areas. We call these the Practice Profitability Factors:

1. **Production Volume**
2. **Collection Efficiency**
3. **Overhead Management**

Let's look at each factor in more detail.

1. Production Volume

The first factor we evaluate when analyzing a practice's finances is production volume. Are you producing enough dentistry to be profitable?

This question is not as straightforward as it might seem. Just because your practice is busy doesn't mean it is producing enough. The type of production is just as important as the amount of work.

Since "time in chair" is a misleading metric, the one we use to diagnose Production Volume issues is Production Value per Hour (PV/H). Many doctors find that despite being busy, their PV/H is not as high as it should be. In some cases, PV/H can drop as low as \$100/hour, which is not sufficient revenue for most practices.

PV/H tells the real story of a practice's profitability. Target PV/H should be between \$300-375/hour. Low PV/H might have a few causes:

- **Not presenting comprehensive treatment plans.** When presenting treatment, it is tempting for some doctors to focus on what they think the patient is willing to pay, instead of focusing on the care they need. Not only is this bad for the patient, but doctors lose out on revenue from more valuable procedures. For example, instead of doing crowns, doctors might opt for multi-surface fillings to make it less expensive for the patient.
- **Low case acceptance.** The average practice has an estimated \$500,000 a year in diagnosed but unscheduled treatment. How you explain the treatment is just as important as defining the condition. Communication is a critical function of running a successful practice.
- **Empty chairs.** Every hour you aren't seeing patients is lost production value. Are you scheduling in a way that optimizes your facilities? How frequently do you deal with patients canceling? Scheduling efficiency is a valuable metric to determine how well you're spending your time.

FOR MANY DENTISTS, PROFITABILITY CAN
BE IMPROVED BY SIMPLY GETTING PAID FOR
THE WORK THEY HAVE ALREADY DONE.

Gross Production vs. Net Production

Another factor to consider is Gross Production (GP) vs. Net Production (NP). Gross Production (GP) refers to total production before adjustments such as discounts and insurance write-offs are deducted. Net Production (NP) is the total production after all adjustments are accounted for. NP is often referred to as “Collectable Production” and represents the production that can be collected from patients and insurance reimbursement.

The relationship between the two, while often overlooked, is critical. It helps a practice, in aggregate, understand what the hard costs are of participating in PPO insurance plans. Better, more accurate information will always allow you to make better, more informed business decisions.

Many practice management software programs will not account for this delta in production reporting, and could, therefore, leave you in the dark to that lost revenue, or require significant administrative work to calculate it manually.

2. Collection Efficiency

As important as production volume is to your practice, it doesn’t matter if you aren’t collecting what you are owed. Collection Efficiency is the second most critical Practice Profitability Factor, and possibly the one with the biggest impact.

Dental practices that are in-network with insurance providers will always deal with AR related to claims management (more on that in the next section). It is that much more critical then, to collect on patient portion of services as efficiently as possible. Many practices who excel at this maintain a policy of collecting patient portion at the time of service.

However, it is one thing to have the policy in place, and another to follow it. What is your protocol when a patient says, “I forgot my checkbook!” To avoid any awkward conversations after a procedure, we highly recommend requiring upfront payment for services.

After all, what other business lets you walk out the door without payment? Third-party financing can also be a great tool that not only keeps your practice AR down, but also provides a valuable service to patients. Third-party financing allows them to receive the treatment they need, without the stress of coming up with the full out-of-pocket amount up front.

Insurance Management

Insurance Management is a cumbersome task that typically requires hours of administration each week to manage effectively. A typical private dental practice can generate anywhere between 60-150 insurance claims every week, representing 30-60% of the practice’s revenue.

Poor insurance and claims management will almost always result in denied claims or slow payments from carriers which ultimately results in reduced collections efficiency and profitability.

Moreover, it can create a poor experience for your patients. If you are unable to estimate the out-of-pocket cost for a patient accurately, it may create confusion and frustration at the time of payment. This is especially true if the patient ends up owing more than the original estimate.

3. Overhead Management (OM)

Overhead management, the third practice profitability factor, should be the last factor explored for improvement because it often has the smallest impact on a practice’s bottom line.

If your practice is missing out on tens of thousands of dollars in production volume – or hundreds of thousands in uncollected revenue – then those areas should be the top priority. However, once your production volume and collection efficiency have improved, we turn our attention to Overhead Management to solidify a practice’s financial standing.

Cutting expenses is important, but one of the best cost-saving strategies is to treat your employees well. The cost of turnover is incredibly high when you account for training and downtime. Creating an equitable compensation package that is competitive in the marketplace can help promote stability in this area and keep turnover costs at a minimum.

As a general rule of thumb, practices should regularly review expenses and cut unnecessary costs.

MEASURING YOUR PRACTICE PROFITABILITY FACTORS

In our data-driven world, there are literally hundreds of metrics we could choose to measure. Determine which Key Performance Metrics (KPIs) is often subject to debate, but the most important thing is to choose the right KPIs for your business and stick with them. We will cover KPIs in greater detail in a future article.

Improving your practice’s finances does not have to be complicated. By focusing on the three Practice Profitability Factors, you can make significant improvements in just a short period of time.



Seize the workday



Empowering your hands with the comfort and quality you need to get the job done.



Sonic®

Our Newest Nitrile – 2.2mil Powder Free Indigo Exam Gloves

568945 XS	568946 S
568947 M	569241 L
573070 XL	

\$19.17 300/BOX



Amazing®

Our Best Selling Nitrile – 2.0mil Powder Free Violet Exam Gloves

561041 XS	561042 S
561043 M	561044 L
561045 XL	

\$20.97 300/BOX 10 @ \$19.47
20 @ \$17.97



Blush®

Strength Without Sacrificing Sensitivity – 2.5mil Powder Free Blush Exam Gloves

566752 XS	566753 S
566754 M	566755 L
567349 XL	

\$14.67 200/BOX



Perform®

Dental Product Shopper Best Product 2.5mil Powder Free Teal Exam Gloves

553650 XS	553652 S
553653 M	553655 L
553657 XL	

\$14.25 300/BOX



Transform®

Stretch Nitrile – 3.0mil Powder Free TransBlue Exam Gloves

553659 XS	553660 S
553661 M	553662 L
553663 XL	

\$15.99 200/BOX 10 @ \$14.99



Quest®

White Soft Nitrile – 3.5mil Powder Free Exam Gloves

226027 XS	226028 S
226029 M	226030 L
226031 XL	

\$8.25 100/BOX 10 @ \$7.75
20 @ \$7.25



Refresh®

Popular Mint Scented Powder Free Green Latex Exam Gloves

226011 XS	226012 S
226013 M	226014 L
226015 XL	

\$10.49 100/BOX 10 @ \$9.99
20 @ \$9.49



Distinct®

Patented Honey Comb Texture Powder Free Latex Exam Gloves

226006 XS	226007 S
226008 M	226009 L
226010 XL	

\$9.99 100/BOX 10 @ \$9.49
20 @ \$8.99



Vibrant®

Great Value Powder Free Latex Exam Gloves

226001 XS	226002 S
226003 M	226004 L
226005 XL	

\$10.49 100/BOX 10 @ \$9.99
20 @ \$9.49

Seize the deal

BUY 8 BOXES
GET 2 BOXES
FREE

*Must be same product



AURELIA® GLOVES

f | i | aureliagloves.com

3M Science.
Applied to Life.™

3M™ RelyX™ Unicem and Unicem 2
Self-Adhesive Resin Cements

All-around reliability.



The world's most clinically proven self-adhesive resin cement technology

For simplicity, convenience and reliability, 3M™ RelyX™ Unicem Self-Adhesive Resin Cement is your “go-to” product for a wide range of indications. Thanks to the dual-cure, self-adhesive chemistry, Unicem cements deliver high adhesion, resistance to discoloration, long-term stability and more.

Ideal for: General cementation, oxide ceramic restorations, posts and bridges

3M.com/DentalCements

Results of The Dental Advisor 15 year clinical performance study +++++

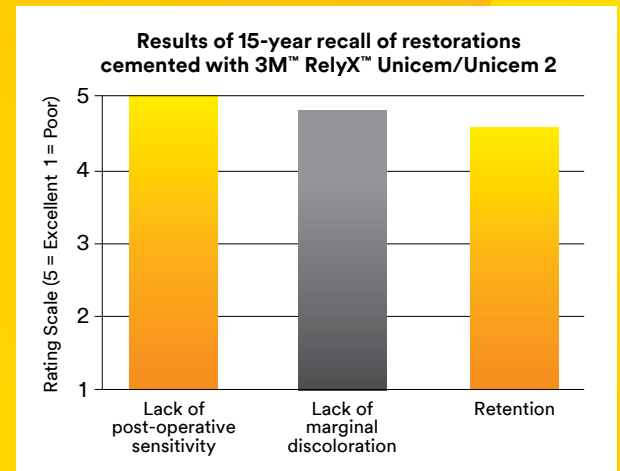

Source: *The Dental Advisor* 15-year Clinical Performance Study, March 2017
Rating system: Excellent +++++

**3M™ RelyX™ Cements:
Buy Any 3, Get 1 FREE!***

Ask your Goetze Dental representative for complete ordering information.

*Free good of equal or lesser value of lowest price of purchased products. To obtain free goods, you can redeem by email. Proof of purchase on one Goetze Dental invoice dated July 1 – September 30, 2019 is required (multiple invoices are accepted from a single purchase order when order cannot ship complete). Redeem by October 31, 2019. Redeem by email: 3MOralCarePromos@mmm.com. Specify bonus product selections and include your business phone. Allow 3–5 weeks for delivery. Offers valid in the United States. Offer void if purchased product is returned. See current quarterly promotion flyer at 3M.com/Dental for additional details. 3M, ESPE, Clicker and RelyX are trademarks of 3M or 3M Deutschland GmbH. Used under license in Canada. All other trademarks are owned by their respective owners. © 3M 2019. All rights reserved.



A Composite for Every Generation

BioACTIVE For Better Patient Outcomes

- Dual cure ensures complete depth of cure
- Proven fracture and wear resistance
- Injection technique eliminates voids
- Supports the natural remineralization process

BUY ANY 3 ACTIVA™ BioACTIVE Value Refills (2 x 5mL/8gm syringe + 40 mix tips)

GET 1 ACTIVA™ BioACTIVE Value Refill (at no cost) (Same shade as purchased, unless otherwise specified)

BUY 1 ACTIVA™ BioACTIVE-RESTORATIVE™ or ACTIVA Kids Starter Kit*

GET 1 Single Refill (at no cost)* (1 x 5mL/8gm syringe, Activa Spenser + mix tips – available in A1, A2, A3, A3.5 or Pedo Shades)

BUY 3 ACTIVA™ BioACTIVE-CEMENT™ Single Pack* GET 1 Single Pack (at no cost) (1 x 5mL/7gm syringe + mix tips)



Embrace Prevention in every generation

ebrace™
varnish 5% Sodium Fluoride with CXP™

Premixed varnish ensures uniform dose and delivers 10 times more fluoride than the leading brand in 4 hours.

BUY ANY 3 of the same EMBRACE™ VARNISH GET 1 of the same (at no cost)

(Box of 50, Box of 200, 12mL tube)

ebrace™ wetbond™
pit & fissure sealant

Fluoride Releasing • Light Cure • Wet Bonding • Radiopaque

BUY ANY 3 of the same EMBRACE™ Sealant GET 1 of the same (at no cost)

(Box of 4 x 1.2mL syringes + 20 tips – available in Natural or Off-White Shades)



PULPDENT®
DENTAL INNOVATION SINCE 1947



PULPDENT® Corporation 80 Oakland St. Watertown, MA 02472 T: (617)926-6666 / F: (617) 926-6262 / sales@pulpdent.com / www.pulpdent.com

To redeem free goods, fax, mail or email your invoice to Pulpdent by 10/31/19 with proof of purchase from 7/1/19 to 9/30/19. Special offer purchases must appear on one invoice to be eligible. Offers valid in U.S. ONLY. Please allow 6-8 weeks for receipt of free goods.



GAME CHANGER



Black Masks - 50/box
BUY 3, GET 1 FREE*

- Adjustable nose & chin strip for a custom fit
- ASTM Level 3
- Black (577969) 1@**\$9.53** as low as **\$7.15**



Black Nitrile - 200 Saver Pack
BUY 8, GET 2 FREE*

- Enhanced fingertip texture
- XS (577970) M (577972) XL (577974)
- S (577971) L (577973)

1@**\$12.97** as low as **\$10.38** **\$5.19/100 gloves**

CARBON BLACK SERIES **NEW**

* no mix and match, free goods shipped with order @cranberryusa.com | cranberryusa

BeeSure® PROTECT & PRESERVE

SuperSlim™ Nitrile

- Superior second skin comfort
- Super soft & stretchy for greater tactile sensitivity

8+2*



XS (577975) S (577976) M (577977) L (577978)

300/box \$17.98 | as low as **\$14.38** \$4.79 per 100 gloves



Join our **#BeeGreener Campaign**
to plant a tree, restore a coral reef, or save a bee! at ecobeeworld.com/beeGreener-campaign

LISTERINE® BRAND

FROM THE #1 DENTIST RECOMMENDED BRAND



PICK YOUR RINSE

Buy any 1 case, get 1 case FREE!



LISTERINE® COOL MINT®
Antiseptic Mouthwash, 3.2 Fl. Oz.
[42795]

The only ADA-Accepted
Branded Antiseptic Mouthwash.



LISTERINE ZERO®
Mouthwash, 3.2 Fl. Oz.
[42830]

Alcohol free.
Less intense taste.



LISTERINE® TOTAL CARE
Anticavity Mouthwash, 3.2 Fl. Oz.
[30695]

Up to 7X more fluoride uptake
than other fluoride rinses.^{5,11}



LISTERINE® TOTAL CARE ZERO
Anticavity Mouthwash, 3.2 Fl. Oz.
[30668]

Compared to other fluoride rinses,^{5,11}
superior fluoride uptake.
ZERO alcohol option.



LISTERINE® SENSITIVITY
Mouthrinse, 3.2 Fl. Oz.
[23595]

Recommend LISTERINE® SENSITIVITY
to your patients for long-lasting relief
from the pain of tooth sensitivity.^{1,7}

PICK YOUR FLOSS

Buy 2 cases, get 1 case FREE!



**LISTERINE®
ULTRACLEAN®**
5yd Floss
[44026]

Slides as easily as the
leading floss product...
and removes up to 2x
more plaque.^{1,2}



**LISTERINE®
COOL MINT™**
5yd Floss
[44037]

Removes up to 61%
more plaque than the
leading floss product.¹



**LISTERINE®
GENTLE GUM CARE**
5yd Floss
[44022]

Removes up to 40%
more plaque than the
leading floss product.¹



**REACH®
Mint Waxed**
5yd Floss
[9864]

Removes plaque.

Contact your sales representative to purchase or learn more.

Limited-time offer • No contract required • Free goods shipped with order

Visit us at www.ListerineProfessional.com

Free offer good while supplies last

LISTERINE® Interdental does not contain mouth rinse ingredients. *Free case must be the same product as the purchased case. †Compared to other fluoride rinses in a laboratory study. ††Data on file, Johnson & Johnson Consumer Inc. ††Superior fluoride uptake vs. other non-alcohol branded product in a laboratory study. †Sensitivity relief in 2 weeks with continued use. **Must buy 2 of the same case. Free case must be the same product as the purchased products. REFERENCES: 1. Charles CA, Vair LH, Queiroz D, et al. Comparing consumer acceptance and perceived benefits of two floss technologies. J Dent Hyg. 2009;83(4):204-2. Morris A, Santos S, Sinatra K, et al. Plaque removal of a revolutionary monofilament floss with flexible MICRO-GROOVES®. J Dent Res. 2009;88(Spec Issue A). Abstract 1574. www.dentalresearch.org 3. Sharma D, Hong CX, Haupp P. A novel potassium oxalate-containing tooth-desensitizing mouthrinse: A comparative in vitro study. J Dent. 2013;4(Suppl 4):S18-S27. ©J&JCI 2019 USE ALL PRODUCTS ONLY AS DIRECTED.

0219GENBOGO

SECURE FIT™ MASK TECHNOLOGY

Better fit. Better filtration.
Better protection.

Contaminants can bypass a mask in several ways. A well-fitting mask that can conform to any face shape or size can greatly reduce the risk of infection.



ASTM LEVEL 3

High Fluid Protection

50/box		Each	Net 3+1
568377	Ultra™ Sensitive Earloop Mask w/ Secure Fit™ Mask Technology - White	\$16.95	\$21.71
40/box			
568376	With FogFree™ Strip - White	\$20.85	\$15.64
25/box			
568375	With FogFree™ Strip and shield - White	\$55.06	\$41.30

→ **Flexible aluminum strips above the nose and below the chin create additional breathing space and allow for a custom fit, regardless of face shape or size.**

→ **Innovative design significantly reduces gapping at top, bottom, and sides.**

**BUY 3
GET 1**

Equal or lesser value item shipped with order

Learn more: crosstex.com/SecureFit

Not made with natural rubber latex



Type 4 Sterilization Pouches

Built-in external/internal multiparameter indicators.



200/box		Each	Net 6+1
560978	2.25" x 4"	\$14.66	\$12.57
560976	2.75" x 9"	\$17.68	\$15.15
560979	3.5" x 5.25"	\$16.07	\$13.77
560977	3.5" x 9"	\$16.45	\$14.10
560980	5.25" x 6.5"	\$17.68	\$15.15
560985	5.25" x 10"	\$24.76	\$21.22
560982	7.5" x 13"	\$44.80	\$38.40
100/box			
560983	10" x 15"	\$59.00	\$50.58
560981	12" x 15"	\$60.04	\$51.46
560984	12" x 18"	\$56.68	\$48.58

**BUY 6
GET 1**

Equal or lesser value item shipped with order

Learn more: crosstex.com/Sure-Check

SAFE-FLO™

Saliva Ejectors and Valves

Protect your patients by putting a stop to evacuation line backflow.

Unique one-way valve provides a physical barrier that prevents backflow. Use with your favorite saliva ejector brand.



* Bag of Comfort Plus™ Saliva Ejectors

100/bag		Each
565342	Safe-Flo™ SE Valve	\$34.50

▶ Watch the video: crosstex.com/Safe-Flo

Please visit crosstex.com/Safe-Flo for the complete list of products

* Comfort Plus™ Premium Saliva Ejector bag item #: **ZWACP** - White/White, 100/bag or **ZCWCP** - Clear/White, 100/bag
Not made with natural rubber latex

**BUY 1
GET 1**

Bag of Safe-Flo™ SE Valves
Bag of Ejectors*
Shipped with order



All products proudly made in the USA.

All product names are trademarks of Crosstex International, Inc., a Cantel Medical Company, its affiliates or related companies, unless otherwise noted.
© 2019 Crosstex International, Inc. DADV00884 Rev A 0519

(888) 276-7783

info@crosstex.com

crosstex.com



Spring Into Action - Now!

Save up to \$5,000 with special rebates on Planmeca Emerald™



It's time for your practice to GROW

Let us help you create a buzz in your business this spring with great offers on Planmeca CAD/CAM™.

The Spring Into Action promotion offers rebates up to \$5,000 – but don't wait, spring only lasts so long!

Don't get stung by missing this offer!

**Contact your Goetze Dental Representative Today!
or visit www2.planmecausa.com/sia-promo**

Offer valid on all orders installed by August 30, 2019.

© Planmeca U.S.A. Inc. 2019. All Rights Reserved

GOETZE
d e n t a l

PLANMECA
Better care through innovation

CREATED BY SDI

POLA

ADVANCED TOOTH WHITENING SYSTEM

WHITER BRIGHTER YOU

INDIVIDUALLY WRAPPED 3g SYRINGES



POLA OFFICE+

3 PATIENT KIT
1 PATIENT KIT

2+1

BUY 2, GET 1*



POLA DAY & POLA NIGHT

10 SYRINGE KIT
MINI KIT

4+1

BUY 4, GET 1*

50 SYRINGE
DISPENSER KIT

2+1

BUY 2, GET 1*

Redeem your free goods online using this link: www.sdi.com.au/freegoods-us

*Please allow 2-4 weeks for delivery. Please note offers cannot be combined or used in conjunction with contract pricing. Valid on invoices dated 7/1/19 - 9/30/19. All claims for free goods must be made within 60 days from the end of promotion date. Free products must be of equal or lesser value. Offers are valid in the US only.

SDI (North America) Inc.
1279 Hamilton Parkway
Itasca, IL 60143

Phone 1 800 228 5166
Fax: 630-361-9222
usa.canada@sdi.com.au
www.sdi.com.au



YOUR SMILE.
OUR VISION.



Luxatemp Ultra

Buy 3, Get 1 Free!*

Luxatemp sets the benchmark as the ultimate provisional material. Incorporating proprietary nanotechnology, Luxatemp Ultra has **industry leading flexural strength** – the true measure of provisional stability and long-term durability.

Luxatemp Ultra \$235.90 each
5 @ \$230.90 each

- [551502] A1, 1-76gm Cartridge, 15 Automix Tips
- [551503] A2, 1-76gm Cartridge, 15 Automix Tips
- [551504] A3, 1-76gm Cartridge, 15 Automix Tips
- [551505] A3.5, 1-76gm Cartridge, 15 Automix Tips
- [551506] B1, 1-76gm Cartridge, 15 Automix Tips
- [551507] BL, 1-76gm Cartridge, 15 Automix Tips



TempoCem®ID

Buy 3, Get 1 FREE!*

TempoCemID delivers standout performance by blending in. This esthetic-oriented, temporary cement is **invisible** under restorations, yet **detectable** for easy clean-up of excess. Formulated for **optimal** transparency, TempoCemID will never impact the shade of your provisional, making it an ideal choice for both posterior and anterior restorations alike.

TempoCemID \$75.38

[572506] 1-5ml Syringe, 10 Smartmix Tips

Discover the possibilities with DMG
dmg-america.com

*Get one of the same product for free. To receive free good, please fax your paid Goetze Dental invoice to DMG America at 201-894-0213, or email to freegoods@dmg-america.com indicating type of free good. The most popular type will be shipped unless otherwise noted. Each qualifying purchase must be submitted on one invoice. Promotion cannot be combined with any other offer and may change or be discontinued at any time without notice. All offers must be redeemed within 30 days of purchase. Limit 5 offers per dental office. Promotions not available to dental supply dealers. Visit www.dmg-america.com or call 800.662.6383 for more information.



PRODUCTS FOR AT-HOME ORAL CARE

IMPLANT SYSTEM



577119 **\$97.13/bundle**

GINGIVITIS SYSTEM



570811 **\$80.67/bundle**

OrthoEssentials SYSTEM



570810 **\$79.99/bundle**

GINGIVITIS SOLUTION

556297 72 bundles/case
Just \$1.061/patient



WHITENING SOLUTION

566778 72 bundles/case
Just \$0.91/patient



SENSITIVE SOLUTION

558731 72 bundles/case
Just \$0.95/patient



DAILY CLEAN SOLUTION

558125 72 bundles/case
Just \$0.91/patient



THESE ORAL-B® MANUAL TOOTHBRUSHES ARE PROUDLY

MADE IN THE USA

*Made with US and imported parts.

BASIC SOLUTION

556298 144 bundles/case
Just \$0.88/patient



KIDS 2-3 SOLUTION

561680 72 bundles/case
Just \$0.99/patient



KIDS 3+ SOLUTION

556301 72 bundles/case
Just \$0.91/patient



KIDS 6+ SOLUTION

566766 72 bundles/case
Just \$0.99/patient



Offer valid July 1, 2019–September 30, 2019

Crest® + Oral-B® products are sold at dental professional pricing for limited use in your practice. Products purchased through professional dental distribution channels are not meant for resale outside your dental care practice. © 2019 P&G

continuing the care that starts in your chair

new! AeroPro™

The New Standard in Cordless Prophy Systems

Now there's finally a light-weight, ergonomic, cordless and pedal-less handpiece that gives you the mobility you want, the choice of prophy angles you like, and the control you need.

- 578213 AeroPro™ Complete Package** **\$1,145.99**
 (3) Autoclavable Outer Sheaths, (2) Bags of 144 2pro® Disposable Prophy Angles (Short/Soft), 1 each: Motor Component, Charging Station, AC Adapter, Stand, Box of 500 Disposable Barriers, Accessories
- 578212 AeroPro™ Basic Kit**..... **\$799.00**
 (1) Autoclavable Outer Sheath, (1) Bag of 48 2pro® Disposable Prophy Angles (Short/Soft), 1 each: Motor Component, Charging Station, AC Adapter, Stand, Box of 500 Disposable Barriers, Accessories
- 5500520 AeroPro™ Autoclavable Outer Sheath**..... **\$199.00**
- 5500530 AeroPro™ Disposable Barriers** - Box of 500..... **\$39.99**

Best value!

SPECIAL!*

Buy an AeroPro™ Complete Package and Get an additional Outer Sheath! **\$199.00 value**



Enamel Pro®

Prophy Paste



Effective and fun!

- Unique swirls and great taste – for happy patients
- Intense polish and shine – for lustrous, whiter, brighter teeth
- Innovative ACP technology – delivers 31% more fluoride uptake²

Box of 200 **\$61.78** 4 @ **\$59.78**



	Fine	Medium	Coarse
Mixed Berry	9007630	9007627	9007631
Mint**	9007600	9007601	9007602
Bubblegum	9007614	9007615	9007616
Cinnamon	9007604	9007605	9007606
Grape	9007610	9007611	9007612
RaspberryMint	9007620	9007621	9007622
Strawberry	9007607	9007608	9007609
VanillaMint	9007617	9007618	9007619
ChocHazelnut	-	9007632	9007633
Mint (no fluoride)	-	-	9007613

**Also available in Mint Extra Coarse 9007603

2+1 FREE!*

Buy any 2 boxes of Enamel Pro, Get 1 box!*(Bubblegum Medium sent unless otherwise requested.)



Traxodent®

Hemodent® Paste Retraction System



Award-winning Traxodent is the #1 choice among dental professionals.

- Effective hemostasis & retraction – predictable results and accurate impressions
- Fast and easy handling – works within 2-3 minutes
- Rinses clean with no residue – no interference with future bonding and cementation

9007094 Unit Dose Pack (24 single use capsules) **\$85.45**

9007089 Unit Dose Dispenser (3)..... **\$100.00**

9007093 Traxodent Starter Pack (7 syringes and 15 tips) **\$98.98**

9007091 Traxodent Value Pack (25 syringes and 50 tips)..... **\$256.07**

9007092 Applicator Tips (50)..... **\$40.64**

3+1 FREE*

Buy 3 Traxodent Syringe Value Packs, Starter Packs or Unit Dose Packs, Get 1 of the same FREE!*

* To receive your no charge merchandise, forward a copy of your GOETZE DENTAL invoice indicating appropriate purchase(s) to Premier Redemption Center, P.O. Box 640, Plymouth Meeting, PA 19462-0640. FAX number - 610-239-6171. Email: Redemptions@premierdentalco.com. Offers valid in U.S. only. Indicate no charge goods of equal or lesser value. Offer valid 7/1/19 through 9/30/19. Redeem by 10/15/19. Subject to change or cancellation without notice. Premier reserves the right to substitute no charge goods. May not be combined with other offers. / 1. SDM Data 2018. / 2. Data on file.



HU-FRIEDY INFECTION PREVENTION PRACTICE ESSENTIALS



July 1 - September 30, 2019

Buy 3 Enzymax® products, **RECEIVE 1 FREE***

Buy 3 Hu-Friedy Waterline Filters, **RECEIVE 1 WATERLINE FILTER OR 1 VISTATAB™ CLEANER TABLETS FREE**

Buy 3 Team Vista™ Dental Waterline Cleaner, **RECEIVE 1 FREE**

Buy a 500 or 1,000-ct pack of Sterilization Wrap, **RECEIVE A 100-CT PACK OF THE SAME FREE†**

Buy 2 packs of Steam Sterilization Indicators, **RECEIVE 1 FREE**

Buy 6 AdvantaClear® Wipe Canisters, **RECEIVE 1 FREE**



Visit us online at Hu-Friedy.com/Spotlight | Promo code: **2717**

©2019 Hu-Friedy Mfg. Co., LLC. All rights reserved. Offer(s) valid in the 50 United States and District of Columbia. Participation is not permitted for customers who participate in any other pricing program, including government, group practices, special markets, community health centers, schools, institutions, and discount customers. Receipt of free goods, after rebate, cannot be combined with other offers or promotions. Offer(s) not valid on Made-To-Order (MTO) products. To receive your free product(s), please fax a copy of your dealer invoice dated July 1 - September 30, 2019 indicating the required purchases and your free goods selection to 773-868-3560 or by email to hufriedysales@usa-800.com. Proofs of purchases will not be returned and may be used for marketing purposes. *Equal or lesser value. †Excludes Bonded Double Wrap. Redemption must be postmarked by October 31, 2019. Team Vista, VistaTab and VistaClean are all trademarks of Vista Research Group, LLC. [993] 0419

How the best perform





Q3



DENTAPEN BY SEPTODONT IS HERE!

#577048 Dentapen Kit: Contains 1 Dentapen, 5 Finger Grips Syringe Style, 2 Finger Grips Pen Style, 7 Cartridge Holders, 3 Batteries and 25 Disposable Protective Sleeves

- Pressure sensor
- Automatic aspiration
- Light weight ergonomic design
- 3 speeds and 2 injection modes
- Battery operated- No power cords
- No expensive propriety disposables
- Uses standard needles and cartridges

BUY 1 BIODENTINE® 15 PACK + GET AN N'DURANCE® DIMER FLOW A2



A Resin-Free Bioactive And Biocompatible Dentin Substitute

#553393 15 Pack: Contains 15 capsules and 15 single-dose pipettes

#533012 N'Durance Dimer Flow: 2 x 2g syringes: Shade A2

BUY 1 ORAVERSE™ + GET 1



The First and Only Local Anesthetic Reversal Agent • OraVerse.com

#554083 OraVerse (Phentolamine Mesylate)

BUY 1 BIOROOT™ RCS + GET A 5 PACK OF BIODENTINE®



An Outstanding Bioceramic Root Canal Sealer

#570459 BioRoot RCS - 35 applications

#560171 5 Pack: Contains 5 capsules and 5 single-dose pipettes

BUY 10 SEPTOCAINE® + GET 1 OF THE SAME



#042015 Septocaine (Articaine Hydrochloride 4% and Epinephrine) 1:100,000 Injection

#042018 Septocaine (Articaine Hydrochloride 4% and Epinephrine) 1:200,000 Injection

Offers valid July 1, 2019 through September 30, 2019. Not to be combined with any other offers and are subject to change. Promotional offers are stocked and shipped with your order by your dealer. Questions about Septodont products? Call our friendly customer service team or visit us online.

800-872-8305 • septodontusa.com
anesthetics • materials • endodontics • infection control



The perfect companion



for easily cleaning ReLeaf.*

SPECIAL OFFER!

Ivory® ReLeaf™

Dentistry's best hands-free suction solution.

- Hands-free, high-volume efficiency
- Soft, comfortable and universal mouthpiece for your patients
- Simple setup—connects to existing HVE system in < 60 seconds

BUY 2 ReLeaf Pro Kits, **GET 2** 80 Pack VibraKleen™ E2 Enzyme Ultrasonic Tablets at no charge! **OR**

BUY 2 ReLeaf Standard Kits, **GET 1** VibraKleen E2 80 count tablets at no charge! 1000805832

Giving a hand to oral health.



KULZER
MITSUI CHEMICALS GROUP

*Use tablets to clean hoses, coupler, and U-shaped connectors, not disposable leaves. TO REDEEM ADDITIONAL PRODUCTS: Purchase products from your Goetze Dental representative between 07/01/19 and 09/30/19. Write campaign number on Goetze invoice and fax to Kulzer at (877) 271-5211. Invoices may be mailed to: Kulzer, ATTN: Free Goods Fulfillment, 4315 S. Lafayette Blvd, South Bend, IN 46614, or emailed to: freegoods.NA@kulzer-dental.com. Invoice must be received by 10/31/19. All offers subject to change. Not to be combined with any other offers. Please allow 6–8 weeks from receipt of invoice for delivery. OFFERS EXPIRE 09/30/19. © 2019 Kulzer, LLC. All Rights Reserved. Ivory®, VibraKleen™ E2, and ReLeaf™ are registered trademarks of Kulzer, GmbH. Distributed by: Kulzer, LLC, 4315 S. Lafayette Blvd., South Bend, IN 46614. Phone: (800) 431-1785 Fax: (877) 271-5211 kulzerUS.com

Quala INTRAORAL FILM

GREATER RESOLUTION AND DETAIL

Quala's flexible film packets with soft rounded edges are easy to open and available in both D Speed and F Speed. Choose from Adult or Child sizes.

Films can be processed manually or automatically.

BUY 4 boxes (of same) – GET 1 FREE.

CODE	DESCRIPTION
<i>D Speed</i>	
243362	Adult QD 58, 150/box
243361	Adult QD 57 Double Pack, 130/box
243360	Child QD 54, 100/box
<i>F Speed</i>	
243365	Adult QF 58, 150/box
243366	Adult QF 57 Double Pack, 130/box
243364	Child QF 54, 100/box



PROMOTIONS VALID:
JULY 1 – SEPTEMBER 30, 2019

Q3 2019 END-USER PROMOTION

Fast and Dry

The perfect pair for your practice.



BRAVO™
Chamber Autoclaves



STATIM® G4
Cassette Autoclaves



Fast Cycle Times

STATIM 2000 G4 unwrapped cycle times are the world's fastest at 6 minutes.*

STATIM 5000 G4 can complete unwrapped cycles in as little as 9 minutes.*

BRAVO 17V and **21v** are two of the fastest chamber autoclaves on the market, sterilizing and drying instruments in 35-40 minutes.

*Does not include drying.



Dry

BRAVO's closed door drying and post vacuum technology is able to dry faster than other chamber autoclaves. Wrapped cycles, including drying, can be completed in 35-45 minutes.

STATIM 2000 G4 wrapped cycles, including drying, can be completed in 35 minutes

STATIM 5000 G4 wrapped cycles, including drying, can be completed in 40 minutes.

Learn more at www.scican.com/theperfectpair

HyFlex® Files: Stay on Track

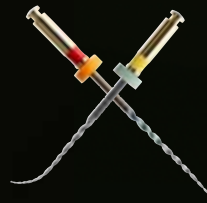

HyFlex® EDM files

Unmatched flexibility and fracture resistance in a one file system.

- Up to 700% higher fracture resistance*
- Specially hardened surface
- Less filing required for treatment success

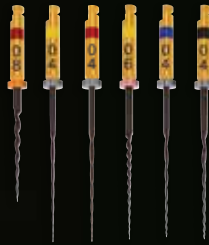

HyFlex CM®

- 300% more resistance to separation
- No rebound + Extreme flexibility = Superior canal tracking
- Regains shape after sterilization = Multi-use

4 + 1

Buy 4 **HyFlex EDM or CM** refills
GET 1 of equal or lesser value

promo code: DA-3120 / 3126

CanalPro® Apex Locator

- BRILLIANT, colored 3D panel
- Accuracy of measurement
- Audio feedback with volume control
- Rechargeable battery



Call your Goetze Rep
today for Special Offer!

Endo Ice® Refrigerant Spray

- Cold stimulus for diagnosing pulpal health
- Much colder than ice or ethyl chloride
- Trigger spray with spray extension



4 + 1

Buy 4 cans of **Endo Ice**
Get 1 can free

promo code: DA-3121

ParaPost Fiber Lux and Taper Lux Translucent Fiber Post Systems

- Outstanding Strength
- Low-stress head design
- Light-transmitting for fast cementation
- Parallel or tapered



3 + 1

Buy 3 **ParaPost Fiber or Metal Refills**
Get 1 of equal or lesser value

promo code: DA-3111

Terms & Conditions

Promotions end September 30, 2019 (except where otherwise noted).

To qualify for free goods on individual promotions, full quantity must be purchased at one time. Eligibility is restricted to the United States and Canada (excludes US territories). May not be combined with other COLTENE promotions unless otherwise noted.

REDEMPTION INFORMATION. Submit dealer invoice with promotion code by October 31, 2019, to qualify for redemption. Promotion code MUST be noted on the invoice submission. Incomplete submissions will not be processed. For fastest service, submit your redemption request with invoices at rebates.coltene.com. Invoices with backordered product will not be honored; orders must be shipped in full.

COLTENE



“One should clean the HVE system at the end of the day by evacuating a detergent or water-based-detergent disinfectant through the system.”⁶

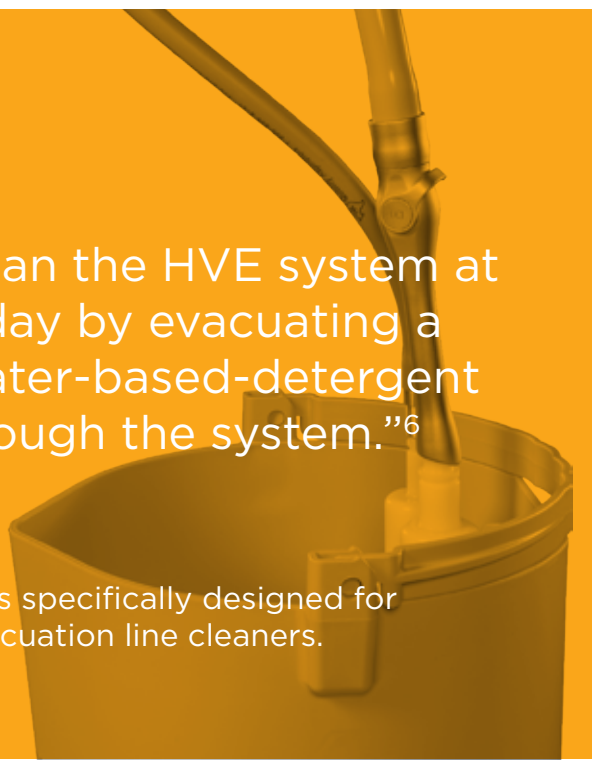

Purevac SC Evacuation Line Cleaner’s neutral pH formula is specifically designed for amalgam separators and meets the EPA guidelines for evacuation line cleaners.

Purevac® SC Evacuation System Cleaner

Formulated specifically for systems with amalgam separators.



Better

- The Purevac family has been the market leader for more than five years.⁸
- Purevac SC is the market leader in those 12 states that already require amalgam separators, meeting the new EPA regulations.
- Purevac SC is more effective than other leading brands.⁸



Safer

- Purevac SC’s neutral pH (7.0 pH when mixed) meets new EPA guidelines for evacuation line cleaners.



Faster

- Walkabout Dispenser creates a turbulent mixture of air and solution to clean evacuation system with ease.

BUY 2 Purevac® SC Evacuation System Cleaner bottles (2L), GET 1 box of Com-Fit Masks FREE! (PN933)

BUY 2 Purevac® SC Evacuation System Cleaner bottles (5L), GET 4 boxes of Com-Fit Masks FREE! (PN934)

Purevac® HVE System

High Volume Evacuation and Mirror in a Single Instrument.



Better

- 135% greater removal of fluids than a low-volume saliva ejector⁹.



Safer

- HVE removes 90% more aerosols generated during ultrasonic scaling compared to a low volume saliva ejector¹⁰.



Faster

- Increases efficiency according to clinicians in a recent user study⁸.



BUY 3 Purevac® HVE System Kits, GET 1 Purevac® SC Evacuation System Cleaner Bottle (2L), and Purevac Autowalkabout Dispenser FREE! (PN935)

BUY Purevac® HVE Mirror Tip (12-pk), GET 1 (1-pk) FREE! (PN936)

PROGRAM RULES: TO REDEEM PREVENTIVE FREE GOODS: Free goods must be of equal or lesser value than least expensive product purchased. Purchase must be made from Goetze between 7/1/19-9/30/19. Invoices must be received no later than 10/31/19 to claim free goods. Purchase must be made on ONE (1) Goetze invoice. To receive your free goods, mail or fax your invoice noting promotional code(s). Incomplete submissions will not be processed. Select only one of these three options to redeem for free goods: (1) fax invoice to 1-800-278-4344; or (2) scan invoice an email to Preventive-Redemptions@dentsplysirona.com. Limit 5 redemptions per Office. These offers may not be combined with any other Dentsply Sirona offers or contract agreements. Free goods fulfilled through Dentsply Sirona. Allow 4-6 weeks for delivery. Offers valid in the 50 United States only. TO REDEEM SULTAN HC FREE GOODS: To receive your free goods, mail or fax your Goetze invoice noting promotional code(s) to: freegoods@sultanhc.com or fax to 201-968-1409, ATTN: FREE GOODS. Allow 4-6 weeks for delivery. HI and AK may not be eligible for no charge goods due to shipping restrictions.

© 2019 Dentsply Sirona

THE DENTAL
SOLUTIONS
COMPANY™

**Dentsply
Sirona**

The clear path to nonstop hemostasis.

NEW! Hemoban™ Gel
25% Aluminum Chloride Hemostatic Solution

Effective tissue management is critical to the success of many procedures. That's why Dentsply Sirona is introducing Hemoban™ Gel 25% Aluminum Chloride Hemostatic Solution. Our patented formulation and convenient delivery system simplify tissue management and help prevent secondary bleeding, so you can count on a clear field and a seamless workflow for optimum outcomes. **Hemoban™ Gel. The benefits are clear.**

For more information visit www.singleunitrestorations.com

Launching July 22nd



©2019 Dentsply Sirona. All rights reserved.



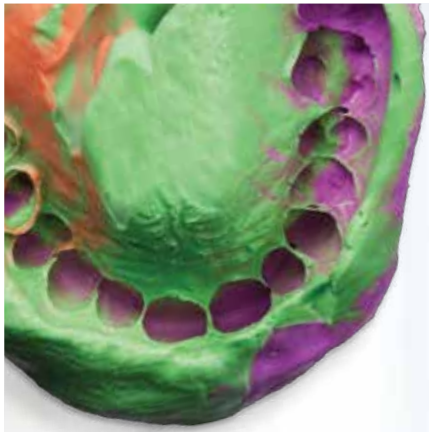

MADE TO PERFORM. PRICED TO PLEASE.

It takes a lot more than a great price to become a top-selling impression material. We wouldn't have gotten anywhere without consistently reliable performance. With a selection of speeds and viscosities and up to 2.5 times the flowability of comparably priced competitors, Genie material is made to help clinicians achieve dependable results.

See for yourself why we're number one.

Visit www.sultanhealthcare.com to learn more.

**BUY 6 boxes of Genie® Material,
GET 1 FREE!*** (2-50mL cartridges/box) (RN913)

Purchase must be made between **7/1/19 - 9/30/19**. Offer must be redeemed by 10/31/19. To redeem your no charge goods, e-mail your Goetze Invoice with free goods noted to freegoods@sultanhc.com or FAX to 201-968-1409. Allow 4-6 weeks for delivery. Offer valid in the 50 US states and District of Columbia only. Limit 5 redemptions per Doctor. Offers may not be combined with any other Sultan offers or contract agreements.

Genie®
ULTRA HYDROPHILIC IMPRESSION MATERIAL

MLS10001A (5-31-18)
©2019 Sultan Healthcare. All rights reserved.





Hand Hygiene

A complete line of hand hygiene products.

Designed specifically for infection prevention in dental practices, Dentsply Sirona Hand Hygiene products are proven to moisturize your hands, leaving them soft and velvety.



-  **Better**
 - Dentsply Sirona Hand Hygiene Sanitizer is designed to keep hands moisturized.
-  **Safer**
 - Broad spectrum antimicrobial activity that meets the Healthcare Personnel Handwash standard.
-  **Faster**
 - 5 second MRSA and VRE kill time.⁹

BUY 4 Dentsply Sirona Hand Hygiene Liquid Sanitizer pump bottles (15 oz.) or sanitizers (9 oz), GET 1 of the same FREE! (PN929)

PROGRAM RULES: TO REDEEM PREVENTIVE FREE GOODS: Free goods must be of equal or lesser value than least expensive product purchased. Purchase must be made from Goetze between 7/1/19-9/30/19. Invoices must be received no later than 10/31/19 to claim free goods. Purchase must be made on ONE (1) Goetze invoice. To receive your free goods, mail or fax your invoice noting promotional code(s). Incomplete submissions will not be processed. Select only one of these three options to redeem for free goods: (1) fax invoice to 1-800-278-4344; or (2) scan invoice an email to Preventive-Redemptions@dentsplysirona.com. Limit 5 redemptions per Office. These offers may not be combined with any other Dentsply Sirona offers or contract agreements. Free goods fulfilled through Dentsply Sirona. Allow 4-6 weeks for delivery. Offers valid in the 50 United States only. TO REDEEM SULTAN HC FREE GOODS: To receive your free goods, mail or fax your DC Dental invoice noting promotional code(s) to: freegoods@sultanhc.com or fax to 201-968-1409, ATTN: FREE GOODS. Allow 4-6 weeks for delivery. HI and AK may not be eligible for no charge goods due to shipping restrictions.

© 2019 Dentsply Sirona





GC AMERICA SPECIAL OFFERS

G-aenial™ BULK Injectable

INJECTABLE HIGH-STRENGTH NANO-PARTICLE COMPOSITE



G-aenial™ BULK Injectable Syringe Refill: \$84.98

Contains: One syringe (2.0 mL), 20 dispensing tips and 1 light protective cap.

576661 Shade A1

576660 Shade A2

- Highly shapeable and easy to place, yet stays where you put it
- Easy one-step filling – up to 4mm depth of cure with no capping or veneering required
- Full coverage silane coating of nano-particles facilitates excellent adaptation to the cavity and provides extraordinary wear-resistance and gloss retention
- Low volumetric shrinkage helps ensure optimal marginal integrity

**Buy 3 Packages,
Get 1 FREE!***

GC Fuji® Automix LC

RADIOPAQUE LIGHT-CURED RESIN REINFORCED GLASS IONOMER RESTORATIVE



GC Fuji® Automix LC Set Refill: \$142.05

Contains: One cartridge (14.9 g) and 20 Automix Tips.

012712 Shade A1

577096 Shade A2

577759 Shade A3

GC Fuji® Automix LC Starter Kit Refill: \$221.59

Contains: One GC Fuji® Automix LC Set, 1 Paste Pak Dispenser II and 1 CAVITY CONDITIONER (5.7 mL).

444001 Shade A1

576942 Shade A2

577751 Shade A3

- Hassle-free delivery with ergonomic dispenser
- Bioactive material with high fluoride release
- High bond strength even in presence of saliva
- Great for pediatric and geriatric applications, and as a base under composite restorations
- No need for etchant and adhesive resulting in less steps
- Excellent aesthetics and polishability

**Buy 3
Starter Kits or Sets,
Get 1 Set FREE!***

800.323.7063 • www.gcamerica.com • www.gcamerica.com/training • © 2019 GC America Inc.

*Promo 2351. To receive your FREE goods, send a copy of your Goetze Dental invoice dated 7/1/19 – 9/30/19 to GC America, 3737 West 127th Street, Alsip, IL 60803 or fax to 800.423.2963 Attn: Customer Care Group. Must be redeemed within 6 weeks of dealer invoice date. Offers cannot be combined with any other offers or promotions. No substitutions allowed. Offers are valid in the US and Canada only. Free goods will be of equal or lesser value to the lowest selling unit price. Please allow 6-8 weeks for free goods delivery. Free goods will be fulfilled by GC America unless noted otherwise. All promos expire 9/30/19.

IVOCLAR VIVADENT SPECIALS

CEMENT

PROMO PACK SPECIAL
SAVE 25%

Suggested Retail Price

BUY VARIOLINK ESTHETIC DC PROMO PACK
-OR- SPEEDCEM PLUS PROMO PACK
GET TEST PACK (If not satisfied return unused
Promo Pack for a full refund)

Variolink® Esthetic
Adhesive Cementation System

SpeedCEM® Plus
Self Adhesive Resin Cement

BUY 4 REFILLS
GET 1 REFILL FREE (Same brand and delivery
form as purchased items)



ADHESIVE

Adhese® Universal
Dental Adhesive

- Efficient VivaPen® delivery
3X more applications per ml compared to bottles
- Universal application
- Predictable results

BUY 3 REFILLS
GET 1 REFILL FREE

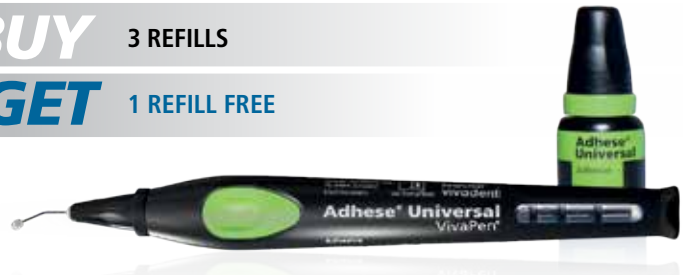

COMPOSITES

Tetric® Evo Line
One Composite System for all Indications

- Indicated for anterior and posterior restorations
- Exceptional handling and esthetics
- Clinically proven performance

BUY 4 REFILLS
GET 1 REFILL FREE
(Same brand and delivery
form as purchased items)



PROFESSIONAL CARE

Cervitec® Plus
Chlorhexidine Varnish

- Quick and easy in-office application
eliminates the worries of patient compliance
- Clear varnish that does not stain teeth
- Clinically proven to improve oral health
- Can be used on patients of all age groups

BUY 2 REFILLS
GET 1 OPTRAGATE
ASSORTMENT OR REFILL



ivoclarvivadent.com
EXPLORE SHOP LEARN

Call us toll free at 1-800-533-6825

Qualifying purchases must appear on a single invoice and must be made between 7/1/19 - 9/30/19. Request for Free Goods must be received no later than 10/31/19. To redeem your promotional goods, please visit: www.ivoclarvivadent.us/shop/promo. Ivoclar Vivadent reserves the right to modify or cancel these promotions at any time. These specials cannot be combined with any other offer or rebate program.

©2019 Ivoclar Vivadent inc, Ivoclar Vivadent, Variolink, Adhese, SpeedCEM, Vivapen, Tetric, IPS e.max and Cervitec are trademarks of Ivoclar Vivadent, Inc.

ivoclar
vivadent
passion vision innovation



Rethink retraction.

Take back control with the new Take 1™ Retraction Paste.

Rethink the way you approach gingival tissue with the new Take 1™ Retraction Paste. A dual-action paste that contains Kaolin clay, plus 15% aluminum chloride, Take 1™ Retraction controls moisture and hemostasis while gently retracting tissue for both traditional and digital impressions, veneer or crown cementation, and class II, class III, and V restorations.

Request your free sample at go.kavokerr.com/take1retract

NEW



Take 1™ Retraction



WE HELPING PRACTICES GROW. HERE'S HOW WE DO IT.



RevenueWell is a complete patient marketing and communications system that builds better, more connected relationships with your patients and your community. We give you appointment reminders, custom campaigns, social media integration, paperless forms, and more. Grow your practice, reduce your costs, and wow your patients with RevenueWell!



Automatically confirm all appointments via email, postcards, text and calls



Educate your patients on your practice and your services



Get a ton of reviews on search engines that matter



Automate your reactivation and recall efforts



Give each patient online access to their account



Allow patients to request online appointment 24/7



Send automatic post-ops minutes after the patient is walked out



Ensure timely follow up on every treatment plan



Build an amazing social media presence in just a few minutes a day

READY TO GET STARTED? *give us a call!*

855.415.9355 | hello@revenuewell.com | www.revenuewell.com



American Eagle INSTRUMENTS®

American Eagle XP Sharpen-Free Instruments:

- › Saves Time and Money
- › Maintains Its Original Sharp Edge
- › Has a Thinner Blade Design
- › Offers More Comfort, Less Fatigue

Instruments also available in traditional stainless steel



**Buy any 4
American Eagle Hand Instruments,
Get 1 FREE!***

Visit www.am-eagle.com for a full instrument listing.

Denticator[®] eco

Eco-Friendly Disposable Prophylaxis Angles



**Buy 3 - 125ct boxes,
Get 1 FREE!***

**Buy 1 - 1000ct box,
Get 2 - 125ct boxes FREE!***

Description	Quantity	Item #
eco™ Slim Classic Disposable Prophylaxis Angle	125ct	570729
eco™ Slim Classic Disposable Prophylaxis Angle	1000ct	570731
eco™ Slim Contra Disposable Prophylaxis Angle	125ct	578099
eco™ Slim Contra Disposable Prophylaxis Angle	1000ct	578100

Vera[®] by YOUNG

Vera® Disposable Prophylaxis Angles



**Buy 4 - 125ct boxes,
Get 1 FREE!***

**Buy 2 - 750ct boxes,
Get 2 - 125ct boxes FREE!***

	Classic Vera® Soft Petite Webbed Latex Free Cup	Contra Vera® Soft Petite Webbed Latex Free Cup	Classic Vera® Soft Elite Original Latex Free Cup	Contra Vera® Soft Elite Original Latex Free Cup
125ct	562344	564686	562220	564687
750ct	562346	564689	562345	564688

*To receive promotional goods, email a copy of your authorized dealer invoice to fulfillmentfax@younginnovations.com. Email is the preferred method of delivery, but you may also mail a copy to: Young Innovations, 2260 Wendt St., Algonquin, IL 60102, or fax 888.771.7573. Offer(s) valid 07/01/2019 – 09/30/2019. Invoice must be received by 10/31/2019. Please allow 6-8 weeks for delivery. Qualifying purchase(s) must be on one invoice. Not valid in conjunction with any other offer(s). Questions? Please call 866.753.4392. Promotional offer(s) subject to change. Where applicable, indicate your choice of product on invoice. If no indication is made, available product will be sent at our discretion. Some promotional goods may not be available in Alaska or Hawaii; substitutions will be sent at our discretion.

EDDSON™

PRACTICE MANAGEMENT SOFTWARE

MEET EDDSON



Simplify the way you work.

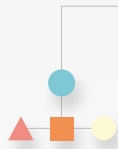
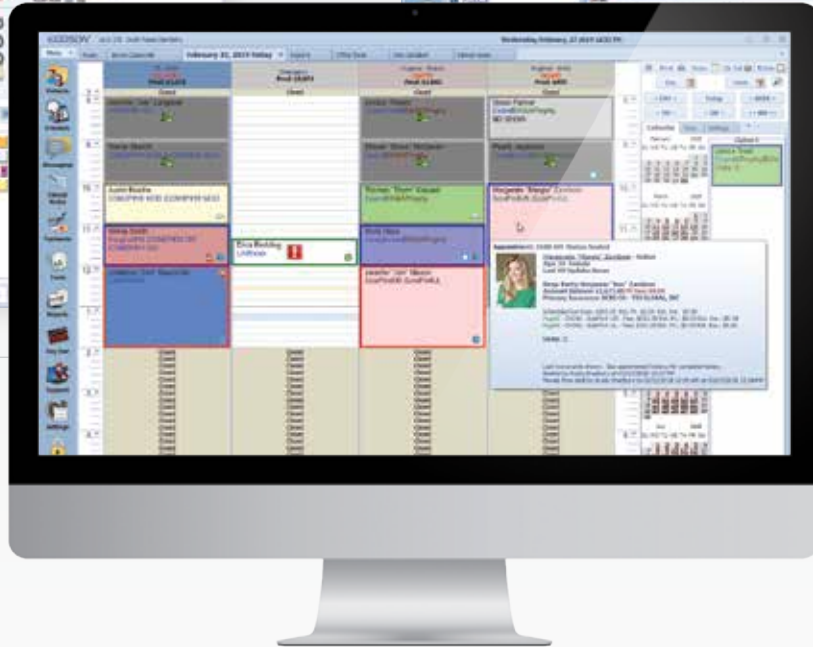
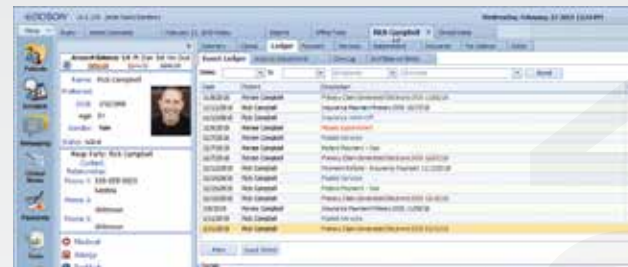
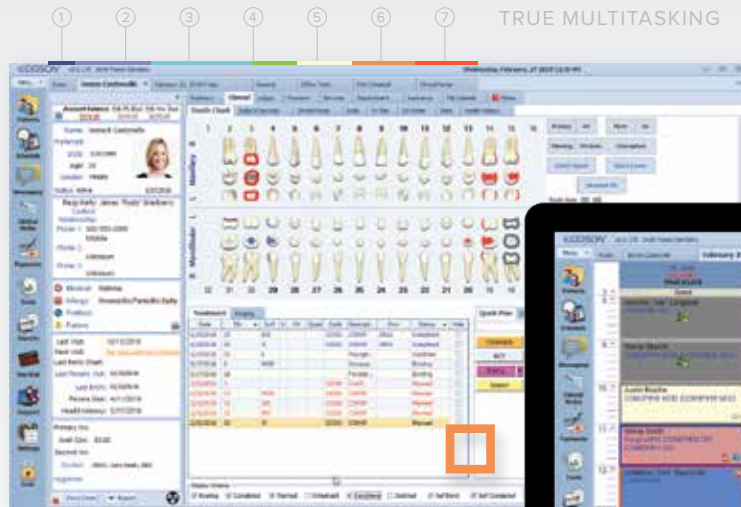

ACCURATE
PERFORMANCE
TRACKING

Intelligent Designed around the way **you** work

EDDSON is engineered around the way you *actually* work to deliver efficiency and effectiveness in your busy day.

Tabbed Browsing

Never lose track of where you left off with tab-based interface, which allows you to effectively organize and manage multiple activities and quickly toggle between active tasks.

Static Primary Controls

Quick, easy access to the most used functions from a heads-up set of primary controls. You won't have to back track, close open activities, or otherwise navigate to multiple screens to access function buttons and controls.

Nested Controls

Nested controls simultaneously engage in different tasks, in separate patient records, so that you can be treatment planning in one patient record while processing a payment in another, or any other variety of activities.

Intelligent

Intelligence baked into EDDSON anticipates what you might want to do next, and pulls up related information that could be useful in whatever task you're working on.

 [SCHEDULE A DEMONSTRATION 800.692.0804](https://www.eddson.com)





 CLEAR COMMUNICATION

Performance

Informed business decisions and higher quality patient care through dynamic data

 **PEAKS Dashboard**
Critical business and patient care data and summary information are always at your fingertips with the Practice Efficiencies and Key Statistics (PEAKS), built directly into EDDSON.

 **Accounting & Reporting**
Manage profit-impacting areas such as Accounts Receivable, Open Claims, and Patient Recare with dynamic and interactive tools, rather than static reports.

 **Improved Patient Care**
Effective management of clinical and treatment related activities ultimately helps you deliver a higher level of patient care.

 **Usability & Speed**
You deserve a software solution that works as hard as you do. State-of-the-art Microsoft database tools and technology help EDDSON deliver functionality and performance that is unmatched by most practice management applications.

 **Cloud Support**
Built in, Cloud-Based Support avoids the frustration of the typical telephone matrix - you need help in the present.

SCHEDULE A DEMONSTRATION
800.692.0804

EDDSON™
Simplify the way you work.



“ EDDSON’s tools have been instrumental in helping our office maximize production and collection while at the same time helping to reduce our accounts receivable and outstanding claims numbers.

EDDSON’s advanced accounting capabilities and reports as well as the intuitive dashboard have not only increased awareness but have helped our team better understand the ins and outs of running a dental practice.”

Jessica, Office Manager, Kansas City, MO

“ Things we appreciate most include the ease of scheduling, treatment posting and planning, as well as finding patient information at a glance. My personal favorite is EDDSON’s multi-tasking capabilities –particularly when working on time consuming tasks like bulk insurance checks. The ability to open or toggle to another task and not lose where you were is a huge time saver.

We were worried about the conversion to new software but our implementation specialist and the EDDSON support team did a great job of helping our staff through the transition. Without hesitation - we would recommend EDDSON to any office and especially anyone looking to improve the efficiency of their practice.”

Grace, Office Administrator, Humboldt, IA

“ We have been with EDDSON since the early days and can say first-hand, they are always looking for ways to help dental offices improve their efficiency, patient outreach, practice analytics, and so much more. We appreciate having the help-desk on standby for any questions and feature feedback! As a small family business, we love knowing who we are working with and they truly help to ensure our practice's success!”

Kim, Practice Administrator, Jefferson City, MO

“ EDDSON is the most user-friendly software we've ever used. It's easy to navigate and offers many advanced feature for scheduling, accounting, and reporting that are needed for a large practice like ours.”

S. Huckabee, DDS, Kansas City, MO

“ I have had EDDSON Practice Management Software for 4 years. I love how user-friendly the software is. The training and tech support are amazing. Clinically, EDDSON has everything I need and more.”

N. Medley, DDS, Independence, MO

CONTACT US

Learn more about EDDSON, contact your Goetze Dental Sales Representative or the EDDSON Team

800.692.0804

EDDSON@goetzedental.com

goetzedental.com/eddson



LEARN MORE
goetzedental.com/eddson

3939 NE 33rd Terrace, Suite J, Kansas City, MO 64117-2689

PRESENTED BY

GOETZE
d e n t a l

Pelton & Crane

NEVER COMPROMISE.

IDEAL ERGONOMICS. PATIENT COMFORT.

Pelton & Crane's Spirit Dental Chairs feature our patented **Narrow Back Advantage™** to promote ergonomic efficiency, while the adjustable height feature and curved base design means both you and your patients are always comfortable. Because we **never compromise** when it comes to comfort.



Discover Spirit Dental Chairs at peltonandcrane.com



Earn GAIN™ Dollars with your dental supply purchase from Goetze Dental.*

GAIN™ Dollars Offer

The GAIN™ Dollars option is an easy way to lower the cost of reinvesting in your practice.

- » Purchase supplies at qualifying amounts* to build up your GAIN™ Dollars balance.
- » Your GAIN™ Dollars may be used to purchase equipment and technology.
- » Your GAIN™ Dollars may be used at anytime.
- » View your GAIN™ Dollar balance anytime in your GAINSpeed™ account or contact your Goetze Dental Sales Representative.

Spend \$2500	Receive \$100 GAIN Dollars
Spend \$5000	Receive \$200 GAIN Dollars

Ask your rep for additional details.

REDEMPTION INSTRUCTIONS:

Create a coversheet indicating the amount of GAIN Dollars you qualify for and fax the cover sheet and a copy of the qualifying order to 800-552-7791.

- * Merchandise order must be placed on a single order (combining orders to reach qualifying totals is not permitted). Subtotal of merchandise order must be equal to or exceed qualifying total prior to sales taxes and shipping. Orders must be placed between July 1 and September 30, 2019. Merchandise does not include the following: teeth, handpieces, drop ships, equipment and/or technology with the exception of ultrasonic inserts. GAIN™ Dollars will be applied to customer account within 30 days of receiving faxed copy of qualifying order. All qualifying orders must be redeemed no later than October 15, 2019. Multiple orders accepted throughout the promotional period.
- * GAIN™ Dollars acquired in 2019 will expire March 31, 2020. A maximum of 25% of your equipment purchase may be funded with GAIN™ Dollars. Goetze Dental reserves the right to change or end this promotion at any time without notice.



FOUR EASY WAYS TO ORDER

GAINSpeed™
desktop ordering application



GoetzeOnline.com
e-commerce ordering option



800.692.0804
8am - 5pm CST



Fax:
800.552.7791

